THE ATLANTA CONSTITUTION.

BY W. A. HEMPHILL & CO. ATLANTA, GEORGIA, SATURDAY, OCTOBER 29, 1870. VOLUME III---NUMBER 113

Evening Edition.

Atlanta, Ga., October 28, 1870.

☞ The pickpockets are harvesting in Augusta.

☞ The Augusta papers record the death of Mr. John Bones, the oldest merchant of that city.

See Price-Current on Fourth Page.

☞ Everything considered, this has been the best managed State Fair ever held in Georgia. In every department it was a grand success.—*Cartersville Express.*

To Revise the Code.

Governor Bullock has appointed O. A. Lochrane, David Irwin, and Robert H. Brown, to revise the Code of Georgia.

The Augusta Fair.

This Fair had 6,000 people in attendance the second day. The Hon. Barnes Compton, of Baltimore, made the address.

☞ A company have gone to work on the old Confederate Armory at Macon, having bought the property of the United States, and soon it will resound with the hum of cotton spindles—a happy conversion.

Progress! Progress!

Work on the Dalton and Morgantown Railroad is being carried on vigorously. More hands have been employed, and rapid progress made within the last few days. We have been informed that the road will be completed to the State line at the expiration of eight months, from the time work first commenced.—*Dalton Citizen.*

The Augusta Agricultural Congress.

The Agricultural Congress opened with 135 members. The States represented were Alabama, Georgia, Maryland, North and South Carolina, Virginia, Kentucky, Mississippi, Missouri, Tennessee, Texas and the District of Columbia. Herschell V. Johnson, of Georgia, was made permanent President. He and Dr. Means made addresses, and the Congress adjourned until next day. General Capron and Mr. Dodge are in attendance from Washington.

Letter from Atlanta.

ATLANTA, October 23, 1870.

Editors Chronicle and Sentinel: Atlanta has at last fulfilled her promise—the people have come—they are here. The Fair has proved a success. The State Agricultural Society has a proud record for the results of the Fair to terminate next Wednesday. The visitors from West and North have flocked in. The people of Georgia, despite the discouraging prospect from the price of cotton, turned out *en masse,* and the receipts by the Fair, by the State Road and by the merchants of Atlanta, have added another laurel to the crown of Atlanta as a city of immense power, pluck and game.

Cotton Buyers Wanted.

EATONTON, GA., October 27, 1870.

Editor Constitution: Can't you send us some cotton buyers? We have hundreds of bales of cotton shipped from our little town each week. Nearly all would sell if we only had the purchasers here.

A CITIZEN.

Characteristic Letter from Gen Lee to his Son.

The original of the following private letter from General Lee was found at Arlington, his home, when it was sacked by the Federals during the war. His son, to whom it was addressed, General G. W. C. Lee, was one of the staff of President Davis, and afterwards rendered distinguished service in the field. He is now a Professor in the Virginia Military Institute:

ARLINGTON HOUSE, April 5, 1852.

My Dear Son! I am just in the act of leaving my home for New Mexico. My old regiment has been ordered to that distant region, and I must hasten to see that they are properly taken care of. I have but little to add in reply to your letters of March 26, 27, and 28. Your letters breathe a true spirit of frankness; they have given myself and your mother great pleasure. You must study to be frank with the world; frankness is the child of honesty and courage. Say what you mean to do on every occasion, and take it for granted you mean to do right.

If a friend asks a favor, you should grant it, if it is reasonable; if not, tell him plainly why you cannot; you will wrong him and wrong yourself by equivocations of any kind. Never do a wrong thing to make a friend or keep one; the man who requires you to do so, is dearly bought at a sacrifice. Deal kindly but firmly with your classmates; you will find it the policy which wears the best. Above all do not appear to others what you are not. If you have any fault to find with any one, tell him, not others, of what you complain; there is no more dangerous experiment than that of undertaking to be one thing before a man's face and another behind his back. We should live, act, and say nothing to the injury of any one. It is not only best, as a matter of principle, but it is the path of peace and honor.

In regard to duty, let me, in conclusion of this hasty letter, inform you that nearly a hundred years ago there was a day of remarkable gloom and darkness—still known as the dark day—a day when the light of the sun was slowly extinguished as if by an eclipse. The Legislature of Connecticut was in session, and as its members saw the sudden and unexpected and unaccountable darkness coming on they shared in the general awe and terror. It was supposed by many that the last day, the day of judgment, had come. Some one, in the consternation of the hour, moved an adjournment.

Then there arose an old Puritan legislator, Davenport, of Stamford, and said, that if the last day had come, he desired to be found at his place doing his duty, and, therefore, moved that candles be brought in, so that the House could proceed with its duty. There was quietness in that man's mind, the quietness of heavenly wisdom and inflexible will to obey present duty. Duty, then, is the sublimest word in our language. You cannot do more: you should not wish to do less. Never let me or your mother wear one gray hair for any lack of duty on your part.

Your affectionate father,
R. E. LEE.

G. W. Custis Lee.

Call for Bids to Lease the State Road.

Governor Bullock has issued his call for proposals to lease the State Road. We give for the benefit of our readers who may want a riffle at this big thing, the concluding extract of his proclamation:

For the purpose of carrying out this act, proposals will be received until and including the 25th day of December next, and must be addressed "to the Governor of the State of Georgia, at Atlanta," and marked on the wrapper, "Proposals for the lease of the Western and Atlantic Railroad, in accordance with an Act approved October 24, 1870." The proposals must state in full the names and residence of the parties uniting to make proposition, the amount that each of the parties therein named are worth over and above their debts and liabilities, together with a full description of the character of the security which will be offered to complete the bond.

The property to be leased is a single track railroad, one hundred and thirty-eight miles in length, with full and complete equipment of shops, depots, turnouts, sidings, engines, cars, etc., etc., etc., now in successful operation between the cities of Atlanta, in Georgia, and Chattanooga, in Tennessee. At Chattanooga the line is in direct communication with the Memphis and Charleston, Nashville and Chattanooga, Chattanooga and New Orleans, East Tennessee and Georgia, and the Chattanooga and Cincinnati, (now in progress of construction,) Railroads, and at Atlanta with the Atlanta and Montgomery, Atlanta and Charleston, Atlanta and Savannah, and the Atlanta and Gulf lines of road, being the only railroad connections between the system of railways centering at Chattanooga and at Atlanta.

Copies of "An act to authorize the lease of the Western and Atlantic Railroad, and for other purposes therein mentioned," approved October 24, 1870, can be had upon application at the Executive office.

What Should Planters do with Their Cotton?

Under this head the Columbus Enquirer says:

An extensive planter suggests to us a plan, whereby he thinks much of the loss that will result from throwing a large cotton crop upon the market next winter may be avoided. He proposes that all planters, who are not forced to sell to meet engagements and current expenses, should only sell one-half, and keep the balance in the seed on their own premises.

His objection to ginning and bailing the cotton to be retained, is not only the present high price of bagging, but the fact (which he has ascertained by actual experience,) that cotton will improve in both quality and weight when kept unginned, but will lose in both when packed. He tells of a considerable quantity bought in the seed during our late war, which was suffered to remain unginned several years. When finally ginned it was found that less than three pounds in the seed yielded a pound of lint, and the lint was a rich slightly yellow color, and very fine in appearance. This was no doubt due to the absorption by the lint of some of the oil in the seed—the seed, by this process, being rendered lighter and the lint heavier.

By the proposed plan the expenses of storing for an indefinite time may be avoided, and planters may at the same time defeat the schemes of speculators who hope to make a large crop, the war, etc., pretexts for swindling the producer out of the real value of his staple. The mistake of planting large crops of cotton and small crops of grain this year may be corrected by holding over, in this way, a cotton crop, and paying special attention to provision crops next year. If three millions and a half or four millions of bales should be produced this year, hold over a million or million and a half of it, *in the seed,* and next year make only two and a half or three millions of bales.

By this means the supply may be adjusted to the demand, and cotton planters may do much to protect their great interest from the leeches that have attached themselves to it, and whose greed is almost as destructive as the ravages of the boll-worm.

The suggestion seems to us to be one especially deserving the attention of the whole country, and we cheerfully comply with a request of our planting friends by asking our exchanges to assist in bringing it to their notice.

The gentleman proposing this plan has ascertained, on inquiry, that there will be no difficulty in obtaining insurance upon cotton kept unginned on the plantation.

HORACE'S HIEROGLYPHICS.

A Lucid Letter from the White-Coated Philosopher.

[From the Cincinnati Times.]

We have been shown an autograph letter from Horace Greeley to L. U. Reavis, Esq., of St. Louis, who is the head and front of the Capital removal movement.

Mr. Greeley having written this letter (in response to an invitation to be present at the convention) with his own fair hand, it is rather difficult to decipher it. After three or four hours intense study over the letter we made out that he wasn't coming, but we are not quite certain regarding his sentiments on the question of removing the Capital. As near as we can gather, however, from his hieroglyphics, he "bases his butter of the 15th resisting the codfish cucumbers of Cincinnati at twenty-five cents a pound.

"It is not possible," continues Horace "that I should ever stole them again. As pudding is a reproach to conic sections, the very gayest conveyances of our cemeteries are untrue and our preserves are bankrupt. Swill your nicest cantelopes in Washington, until it swims in an unfortunate location. All the McCarty's are sure to be veneered unless they accept moral pole-cats. I bought four of the earliest, and I suffered fearfully undefinable cross-cut saws.

"Who bought all the nuts and lozenges of the Ecumenical Council? The babe of Federal parentage is the bearer of its own two-horse lumber-wagon. It squealed when surrounded by a dose of Widow Cliquot. Experimented on by the population of repeating voters in myriads to the defeat of nautical anchovies and tomatoes. It swelled to a forest of artichokes, and amid the solitude of rosin-barrels thus inviting the Bos de Boulogne, and accommodating the formations of cheese factories throughout the civilized world."

The above may appear a little obscure on first reading, but a little attention will convince the most skeptical that Horace is right.

TENILLE AND ATLANTA RAILROAD.—The Eatonton Press and Messenger says:

There is no doubt now but that this road will be built, as the bill granting the charter has been signed by the Governor. The city of Savannah and the Central Railroad will endorse the bonds, and we learn the city of Atlanta will subscribe three hundred thousand dollars to the stock. With these substantial guarantees, and the fifteen thousand dollars per mile of State aid, we think there is no doubt of its being built.

We would suggest that a meeting of the citizens of Putnam county be called at an early day, to take into consideration subscription to the stock of this road by the county. We think Putnam could well afford to aid the enterprise to the amount of $100,000. What say the people of the county?

☞ Henry Kanute signs the following in the Green Bay (Wisconsin) Gazette, dating the same October 13:

"Whereas my pet, my pretty toy,
My wife, my Lizzie J.,
Has left my bed and my employ,
With other men to stray,
I, therefore, take t' is way to warn
You not to trust her with a straw,
For I will never pay her corn,
Unless compelled by law."

☞ The London Court Journal, of October 8, says: "Mrs. Lincoln, widow of the late President of the United States of America, arrived in Dundee on Wednesday on a visit to Mr. Smith, the American Consul and pastor to the late President. She will be Mr. Smith's guest till Monday, when it is understood she will return to the Continent, where she had been residing for some time before coming to Dundee."

A SECOND JOAN OF ARC.—Dispatches from Tours say that a young girl from that city is creating a most intense excitement by imitating the example of Joan of Arc. Hundreds of enthusiastic persons have joined her standard. Her appeals for recruits are said to be singularly patriotic and eloquent.

☞ A young lady at a Western temperance meeting said: "Brethren and sisters, cider is a necessity to me and I must have it. If it is decided that we are not to drink cider, I shall eat apples and get some young man to squeeze me, for I can't live without the juice of the apple."

BY TELEGRAPH.

ASSOCIATED PRESS DISPATCHES.

VIRGINIA.

WHEELING, October 28.—The midnight returns were meagre and unsatisfactory. The counting is progressing slowly. The estimates conflicting.

OHIO.

CINCINNATI, October 28.—Census of the final population of the city is 218,000, besides 30,000 outside the city limits employed in the city.

NEW YORK.

NEW YORK, October 28.—The Tribune's special from before Metz says:

On the 26th the commandant of the city informed Bazaine that he could supply his army no more provisions, and that they must shift for themselves. Bazaine then ordered the outposts to cease firing, and allowed his men to desert in squads. The Prussians refused to receive the large bodies of deserters as prisoners.

A messenger was sent to Prince Charles intimating the intention to surrender. This was the first proposition ever made to surrender the fortress.

The Prussian troops who were massing at Gravelotte, to prevent the escape of the army were ordered to retire to Motier at noon to-day, and were so far advanced that the second corps received orders to march for Paris. In the meantime the French camp was quiet. None of the troops suspected the truth.

FRANCE.

TOURS, October 28.—The natives and Jews of Algeria, have been decreed citizens of France.

ENGLAND.

LONDON, October 28.—A special to the London Times from Versailles, 27th, says: It will be a few days yet before the Germans will be ready to commence the bombardment. In the action of the 21st, sixty-five battalions, supported by twelve battalions, were engaged.

Bazaine was recently informed that he could only have the terms accorded Sedan.

There are two thousand sick and wounded at Versailles.

The Prussians executed many citizens for aiding the French sortie.

Theirs captured a provision train at Verges, killing the escort.

A Bombay dispatch says the Chinese have fixed a day for the slaughter of all foreigners. There is much excitement among the English and French residents.

City and Suburban Affairs.

THE drama last night of "Ten Nights in a Bar-room," was performed with thrilling effect by Templeton's troupe. The characters were acted to the life, and so true to nature, that many of the audience were affected to tears. May—the Fay, enacted the part of little Mary Morgan with remarkable power for one of her tender years. Colleen Bawn is the play for to-night. Let another full house greet this fine troupe.

LAST night our clever friend, J. L. Chapman, was married to Miss Emma Hunnicutt, at the First Baptist Church, Rev. R. W. Fuller officiating. We tender our congratulations to the happy couple, with the hope that their pathway through life may be strewn with thornless roses their days honor crowned.

THE Mayor of Oxford lost a fine hat while en route home from Atlanta, on the Georgia passenger train, this morning.

Why Jewesses are Beautiful.

Chateaubriand gives a fanciful but agreeable reason for the fact that Jewish women are so much handsomer than the men of their nation. He says Jewesses have escaped the curse which alights upon their fathers, husbands and sons. Not a Jewess was to be seen among the crowd of priests and rabble who insulted the Son of God, scourged him, crowned him with thorns, and subjected him to infamy and the agony of the cross. The women of Judea believed in the Saviour, and assisted and soothed him under affliction. A woman of Bethany poured on his head precious ointment, which she kept in a vase of alabaster. The sinner annointed his feet with perfumed oil and wiped them with her hair. Christ on his part extended mercy to the Jewesses. He raised from the dead the son of the widow of Nain and Martha's brother Lazarus. He cured Simon's mother-in-law, and the woman who touched the hem of his garment. To the Samaritan woman he was a spring of living water, and a compassionate judge to the woman in adultry. The daughters of Jerusalem wept over him: the holy women accompanied him to Calvary, brought him balm and spices, and, weeping, sought him in the sepulchre. "Woman, why weepest thou?" His first appearance after the resurrection was to Mary Magdalene. He said to her, "Mary." At the sound of his voice Mary Magdalene's eyes were opened, and she answered: "Master." The reflection of some beautiful ray must have rested on the brow of the Jewesses.

TRANSFERRING THEIR SYMPATHIES.—Hon. Mr. Lefevre, member of Parliament for Reading, has made a speech to his constituents. He said that since the proclamation of the French Republic, Prussia, by her persistence, had become the aggressor. English sympathies, which were originally Prussian, had now been transferred to the French.

☞ A refined way of chronicling ordinary events is exhibited by a Cincinnati reporter, who says that "a quadruped, genus Capricorn, denominated Billy, took umbrage at a Bluegrass belle's Grecian bend, and went for it. The impact of the goat's head accelerated the lady's Andalusian glide considerably."

HEIGHO!—The Atlanta Intelligencer publishes a proclamation from the Governor and signed thus—Rufus B. Bulldock. The Intelligencer's printer evidently had a cold in the head and did his best to make the types say Bulldog.—*Augusta Constitutionalist.*

☞ Mrs. Partington wants to know, if it were not intended that woman should drive their husbands, why are they put through the bridal ceremony? There seems to be something plausible in the supposition, for nearly all the ladies are providing themselves with switches.

☞ The following speech is attributed to a member of the Legislature of Pennsylvania: "I know wimun, Mr Speaker; I say it in no disrespect. I know um. I have had a heap to do with um. They're a useful class, and—and yet, with the best of 'em you may have trouble."

☞ A great many dead fish are floating ashore on the coast of New Jersey, and the people there are unable to account for it. They seem to have forgotten that hundreds of Radical politicians washed themselves in the surf at Long Branch last summer.

☞ When a steady, well-behaved young man is seen shaking hands with a pump, and bidding it an affectionate good-night, or saying, "Poor old Cochison Robecrew," there may be faint apprehension that he has been "taking something."

☞ If you want to get a thing into immediate and extensive circulation, give it to any one of half your acquaintances, with the injunction that it is "strictly confidential."

☞ The writers of communications to newspapers swear so when their effusions are rejected, that the old saying should be changed to read "rejected communications corrupt good manners."

Copyright secured

ARGYLE BITTERS.

THE superiority of the above named article over any other Bitters is now admitted in every instance where a comparison has been made. The Proprietors most respectfully inform the public that the high reputation they have so justly acquired has been on their intrinsic merits alone. The ingredients used, in point of purity, excellence and medicinal qualities can not be surpassed, imparting a richness and delicacy of flavor heretofore unequaled by any combination of medicines having any claim for the relief of the following complaints, for which the

ARGYLE BITTERS are especially recommended, viz:

Dyspepsia, Indigestion, Diseases of the Stomach, Nervousness, Jaundice, Billious Complaints, Costiveness, Cramps, Flatulency, Griping Pains, Heartburn, Liver Complaint, Loss of Appetite, Lowness of Spirits or Melancholy, Pains in the Side or Back, Sick and Nervous Headache, Etc., Etc.

All the virtues of the true CALISAYA BARK are to be found in the ARGYLE BITTERS, making them the best Appetizer and gentle Tonic in all cases of General Debility and Derangement of the Stomach and Digestive Organs, that it is possible to produce.

Being mild in effect and pleasant to the taste, they are especially recommended to delicate females as a gentle soothing and invigorating tonic

The following important Certificate from Dr. I. L. Crawcour, an eminent Chemist and Physician of this city, speaks so favorably of the Argyle Bitters, we deem it superfluous to add anything further:

261 CAMP STREET, NEW ORLEANS, September 1, 186-.

Messrs. Wheelock, Finlay & Co.:

GENTLEMEN—I have carefully examined your Argyle Bitters, and from my knowledge of their ingredients can safely recommend them as a good and reliable tonic and especially as a corrective of that morbid desire which so frequently affects those addicted to the use of ardent spirits. The chief ingredients being the best Calisaya Bark, renders them peculiarly fitted for the use of those residing in malarious districts, as they will not only act as a preventive against intermittent disease, but in a large number of cases may cure it when it has made its appearance.

I. L. CRAWCOUR, M. D., Prof. of Principles and Practice of Medicine, N. O. School of Medicine.

E. B. WHEELOCK, SOLE PROPRIETOR.

WHEELOCK, FINLAY & CO., Wholesale Agents, New Orleans.

For sale by L. H. BRADFIELD, and Dealers generally.

DISCOVERED AT LAST!

NO MORE CHILLS AND FEVER!

DR. F. WILHOFT'S Anti-Periodic or Fever and Ague Tonic

IS GUARANTEED by the Proprietors a safe, certain, speedy and effectual cure for *Fever and Ague,* Dumb Chills, Costive Chills, Billious Remittent Fever, and all Malarious Diseases.

It contains no *poison,* either vegetable or mineral. The sale of this article in the Southern states is immense. It has the indorsement of the first *Physicians* of our city and is in use in the *Charity Hospital.* A single bottle is all that is required to effect a permanent cure, and it has *never* yet been known to fail. On the proper proofs being rendered to us, we will refund the price paid if it fails to cure.

WHEELOCK, FINLAY & CO., Sole Proprietors, New Orleans, La.

For sale by L. H. BRADFIELD, and Druggists generally. apr23 deod1 wdm

FOR SALE. The Midway Railroad House.

I AM now offering for sale the Midway Railroad House, in Adairsville, Bartow county, Georgia. It is situated on the Western and Atlantic Railroad (30 feet of the track) midway between Atlanta and Chattanooga, and was formerly patronized extensively by the railroad. Is built of the best material, three stories high, 24 large rooms, an excellent store-room, and all the conveniences necessary to conduct a No. 1 Hotel.

Adairsville is a thriving town, located in Oothcaloga Valley, and surrounded by some of the finest lands in the State, good schools, good society and a more heal hy place cannot be found.

Terms to suit purchasers. For further particulars call on or address J. C. AYCOCK, Adairsville, Georgia. oct1s utf

THE AMERICAN NEEDLE COTTON GIN, WITH THE EAGLE COTTON PRESS HAS NO EQUAL.

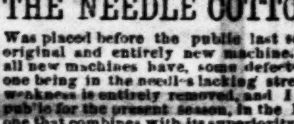

AS General Agent for the State of Georgia for the above, I beg to call the attention of farmers to them.

THE NEEDLE COTTON GIN

Was placed before the public last season as an original and entirely new machine. It had, as all new machines have, some defects, the chief one being in the needle lacking strength. This weakness is entirely removed, and I offer to the public for the present season, in the Needle Gin, one that combines with its superiority in all other regards, durability.

Gins sold last season will be supplied with entire outfit of the improved needles, free of cost.

THE EAGLE PRESS

Is a chain power press, more forcible than any power ever invented for packing cotton.

Call and examine or send for circulars to SAMUEL A. ECHOLS, Agricultural Warehouse and Seed Store, Broad Street, (by the bridge) Atlanta, Georgia. aug11 -dtf

C. E. GROOVER, Savannah. C. P. STUBBS, Savannah. A. T. MACINTYRE, Thomasville.

GROOVER, STUBBS & CO. COTTON FACTORS —AND— GENERAL COMMISSION MERCHANTS, 94 BAY STREET, SAVANNAH!

☞ Bagging, Ties, Rope, and other Supplies furnished. Also, liberal Cash advances made on Consignments for sale or shipment to Liverpool or Northern ports. aug16-d6m

$20 REWARD.

STOLEN from the subscriber, living three miles east of McDonough, Henry county, Ga., on Friday, 21st of October, 1870, a medium-sized dark Chestnut Sorrel HORSE, about five or six years old, small blaze in the face, and slightly distanced, with one hind foot white.

The above reward will be paid to any one who will deliver the horse to W. B. CHRISTIAN, McDonough. oct27-dlw

JOB PRINTING NEATLY EXECUTED AT The Constitution office

CATALOGUES GOTTEN UP IN THE MOST approved style at THE CONSTITUTION office

LIPPMAN'S GREAT GERMAN BITTERS.

THE Purest Medicated Cordial OF THE AGE.

☞ Lippman's Great German Bitters strengthens the debilitated.
☞ Lippman's Great German Bitters strengthens the consumptive.
☞ Lippman's Great German Bitters cures Kidney Complaints.
☞ Lippman's Great German Bitters cures Female Complaints.
☞ Lippman's Great German Bitters, an old German Tonic.
☞ Lippman's Great German Bitters, the most delightful and effective in the world.
☞ Lippman's Great German Bitters cures "never well" people.
☞ Lippman's Great German Bitters gives an Appetite.
☞ Lippman's Great German Bitters cures Liver Complaint.
☞ Lippman's Great German Bitters gives tone to digestive organs.
☞ Lippman's Great German Bitters strikes at the root of disease.
☞ Lippman's Great German Bitters gives energy.
☞ Lippman's Great German Bitters cures Nervousness.
☞ Lippman's Great German Bitters purifies the Blood.
☞ Lippman's Great German Bitters, the best Spring Medicine.
☞ Lippman's Great German Bitters regulates the bowels.
☞ Lippman's Great German Bitters excites the Torpid Liver.
☞ Lippman's Great German Bitters, best Physicians recommend.
☞ Lippman's Great German Bitters will give Youthful Vigor.
☞ Lippman's Great German Bitters cures Debility.
☞ Lippman's Great German Bitters, $1,000 for a better remedy.
☞ Lippman's Great German Bitters, the favorite of Germany.
☞ Lippman's Great German Bitters prevents Chills and Fever.
☞ Lippman's Great German Bitters has met with success everywhere.

CHARLOTTESVILLE, VA., May 1870.

MESSRS. JACOB LIPPMAN & BRO.—Gentlemen: I certify that I have examined and used in my practice "Lippman's Great German Bitters." I regard them as an admirable tonic and appetizer. J. W. POINDEXTER, M. D.

E. F. Wyly, Pemberton, Taylor & Co. and A. J. West & Co. ATLANTA, GA., Wholesale Agents for Lippman's Great German Bitters.

Lippman's Pyrafuge, The Great Chill and Fever Expeller. ONE DOSE STOPS THE CHILLS.

BRANCHARAMVILLE, S. C., Nov. 10, 1869.

MR. LIPPMAN—Dear Sir: Please send me half dozen bottles of your invaluable and infallible Pyrafuge. The bearer himself was cured of a two years old chill and fever and his whole family. It has never failed in a single case. Yours respectfully, WM F. ROBERT.

Read the Following:

MAYOR'S OFFICE, GRIFFIN, GA., February 8, 1868.

This is to certify that I have used Prof. H. H. Kayton's "Oil of Life" in my family, in a case of aggravated Neuralgia in the face, and after three applications it gave permanent relief. WM. M. CLINE, Mayor. may15-d&wly

Southern Domestic Gas-Light Company, ROME, GEORGIA. (Organized March 23, 1870.) Capital Stock,........ $100,000. Judge W. W. Clayton, Pres't.

BOARD OF DIRECTORS. Judge W W CLAYTON, President, Major C H SMITH, Col SAMUEL GIBBONS, Col REUBEN NICKEL, Dr JOHN W JANES, CHARLES M HARPER, H M SMITH, Capt ARCHER GRIFFITH, THOS J PERRY, Secretary

THIS Company has purchased the right to manufacture and sell "Doty's Gas Generator" in the States of Georgia, Alabama, Florida and South Carolina. The gas is generated by a simple chemical process, without fuel or heat. Machines are made suitable for dwellings, printing offices, hotels, churches, halls and factories, in cities or in the country.

The gas manufactured from the "Generator" for beauty, safety and economy is unexcelled—the cost being about one-fifth of the ordinary coal gas. The machine is in successful operation and may be examined by the public at the office of the Georgia State Agricultural Society in Atlanta where the undersigned will be glad to receive orders or to give any information that may be desired. JOHN L. D. HILLYER, General Agent. sept1-dtf

BEST SAWED SHINGLES & LATHS. ALSO ALL VARIETIES OF DRY AND FRAMING LUMBER, CAN BE HAD AT LANDSBERG'S LUMBER YARD, OPPOSITE GEORGIA RAILROAD DEPOT. ATLANTA, GEORGIA. oct9-dtf

GEORGIA Fulton County. TO THE SUPERIOR COURT OF SAID COUNTY.

THE petition of William Barnett, Robt. J. Lowry, Jo n Grice, John N. Pate, John H. James, N. A. McLendon, Washington J. Houston, A. F. Hurt and Wm. T. Newman, their associates and successors, respectfully shows that they desire to be created a body corporate and politic, for the term of twenty years, under the corporate name of THE ATLANTA, DECATUR AND STONE MOUNTAIN TURNPIKE COMPANY, for the purpose of laying out and constructing a Macadamized road from said city of Atlanta to Stone Mountain, by the way of Decatur, in DeKalb county: The capital stock of said Company to be Twenty Thousand Dollars, Two Thousand paid in, with the privilege of increasing the capital stock to Forty Thousand Dollars: Said corporation to have authority to erect toll gates, collect toll, to purchase, hold and convey such property, both real and personal, as may be necessary, to have and use a corporate seal, to make and enforce such By-Laws as may be necessary, and to do all other lawful acts, in their corporate name, which may be necessary to construct and maintain said Turnpike Road: The principal office of said Company to be located in the city of Atlanta.

The above named persons to act as Directors until an organization shall be effected and their successors chosen.

NEWMAN & HARRISON, Plaintiff's Attorneys.

A true extract from the minutes of said Court, September 6, 1870. W. R. VENABLE, Clerk. sept10-dlaw4w

BILL-HEADS, LABELS, LETTER-HEADS, and in fact every variety of Mercantile Printing done at THE CONSTITUTION office with dispatch.

Rome Iron Manufacturing Company, ROME, GEORGIA, Manufacturers of Nails, Railroad Spikes, Car Axles, CAR WHEELS AND MERCHANT BAR IRON—ALL SIZES. THIS IRON IS MADE FROM THE BEST GEORGIA AND ALABAMA CHARCOAL PIG, AND EVERY BAR GUARANTEED. ADDRESS ALL ORDERS TO J. & S. BONES & CO., AGENTS, ROME, GEORGIA. oct12-d3m

Planters, Look to Your Interest!

BUY ONLY THE BEST! THE DIXIE PLOW

HAS met with immense success. Hundreds are sold yearly to Planters all over the country. THE DIXIE PLOW has distanced all others in competition, and stands unrivalled for durability, lightness, easy running and adjustibility. Try it. Sold by W. W. PARKER, General Agent, Macon, Georgia. sept13-d3m

SPECIAL TO THE LADIES!

BULBS, BULBS, BULBS, HYACINTHS, TULIPS, NARCISSUS, CROCUS, LILIES, GLADIOLUS.

A FULL ASSORTMENT JUST RECEIVED, AT SAMUEL A. ECHOLS, BROAD STREET. oct15

Georgia Practical Business College Telegraph Institute Macon Ga.

Encourage and Patronize Home Institutions!

PENMANSHIP, Commercial Arithmetic, Book-Keeping and Telegraphy taught as practiced in actual Business, by a Faculty unsurpassed in experience and ability. A special Professor for each Department. The College publishes its own Text Books. No class system. Each student taught individually. No vacations. Students enter at any time.

Our Terms of Tuition are as low, and Standard of Graduation as high as at any Northern or Eastern College, and young men in taking a course here will save in travel ng expenses alone, sufficient to purchase a life scholarship in the business department. For further particulars send for Illustrated College Catalogue, or address SECRETARY GEORGIA PRACTICAL BUSINESS COLLEGE, Macon, Ga. oct14-d&w1m

100 BUSHELS Red Clover.
100 Bushels Kentucky Bluegrass.
100 Bushels Orchard Grass.
100 Bushels Herds or Red top Grass
50 Bushels Timothy.
WHITE CLOVER, LUCERNE. Hungarian Grass, and 25 Barrels Onion Sets.

ALL AT WHOLESALE OR RETAIL, At Prices lower than the same can be bought elsewhere, at Sam. A. Echols, BROAD STREET. oct15

258 Feet Front—Iron and Glass.

WORKS OF THE United States Watch Company, (GILES, WALES & CO.,) MARION, N. J.

GILES, WALES & CO., IMPORTERS, MANUFACTURERS & JOBBERS, WATCHES, DIAMONDS, JEWELRY & SILVERWARE, SALESROOM OF THE UNITED STATES WATCH COMPANY, 13 MAIDEN LANE, NEW YORK, MANUFACTURERS of all the Grades of AMERICAN WATCHES, PENDANT WINDERS AND KEY WINDERS, BOTH NICKEL AND FROSTED MOVEMENTS, WITH DAMASKEEN FINISH.

The finer grades all having three pairs Conical Pivots, Cap Jeweled, in Gold Settings, and accurately adjusted to *Heat, Cold and Position;* and all, even in the cheapest grades, have the STRAIGHT-LINE Escapement, with Exposed Pallet Jewels, and Hardened and Tempered Hair Springs; and for our late improvement in STEM-WINDING mechanism, we claim a *STRENGTH, SIMPLICITY* and *SMOOTHNESS* hitherto unattained in any other manufacture, at home or abroad.

Constantly on hand, full lines, all sizes, in Gold, Silver, Diamond Set and Magic Cases, Minute Repeaters, Independent 1-4, 1-5 Split and Fly-back Seconds, for taking three different times, for timing Horses, Artillerymen, &c.

☞ Price-Lists furnished the trade on application, inclosing business card. For sale by the trade generally. Ask your Jeweler to see the MARION watches.

Wholesale Warerooms, 13 MAIDEN LANE, New York, And GILES, BROTHER & CO., 142 Lake Street, Chicago, Ill.

☞ Watch No. 1520, Stem-Winder—bearing Trade-Mark "Frederic Atherton & Co., Marion, N. J.," manufactured by United States Watch Co., has been carried by me from December, 1869, to January 17, 1870, its total variation being only TWO SECONDS in the entire time.

New York, Jan. 17, 1870. L. E. CHITTENDEN, Late Reg. U. S. Treas.

[illegible testimonials]

BEWARE of worthless imitations with which the country is flooded. To avoid imposition insist on a certificate of guarantee from those of whom you purchase, and see that the words MARION, N. J., are engraved on the plate over the Main Spring Barrel. All others are spurious.

For sale by LAWSHE & HAYNES, No. 50 Whitehall Street, Atlanta, Ga. sept6-dly

THE ATLANTA CONSTITUTION

Subscription Rates, Payable in Advance.

DAILY CONSTITUTION, per annum......$10 00; six months...... 5 ..; One month...... 1 ..; Single papers......

All subscriptions are payable strictly in advance; and, at the expiration of the time for which payment is made, unless previously renewed, the name of the subscriber will be stricken from our books.

CLUB RATES.

Ten copies......$ 8 0..; Twenty copies......

News dealers liberally contracted with.

WEEKLY CONSTITUTION, per annum.. 2 00

Terms cash, before or on demand after the first insertion.

Advertisements must be marked for a specified time.

Advertisements inserted at intervals will be charged as new each insertion.

All advertisements, or notices of advertisements, under "Local Business," are chargeable at the rate of *TWENTY-FIVE CENTS PER LINE* for each insertion. No notice will appear for a less sum than *ONE DOLLAR.*

Advertisements under the head of "Special Notices," *TWENTY CENTS PER LINE* for first insertion, and *TEN CENTS* for each subsequent insertion.

The above prices will be charged for transient advertisements.

BUSINESS DIRECTORY.

☞ Cards of six lines or less, under this head, inserted for twenty-five dollars for one year; fifteen dollars for six months; ten dollars for three months; five dollars for one month. Payable in advance.

LAWYERS.

HOWARD VAN EPPS, Attorney at law, Atlanta, Ga., Office on Whitehall street, Rawson's Corner. aug20-d3m

J. C. BRANSON. T. W. HOOPER. BRANSON & HOOPER, Attorneys at Law, Kingston, Ga. Will practice in the several counties of the Cherokee and Tallapoosa Circuits. april-dly

S. B. SPENCER, Attorney at Law, Atlanta, Ga. Will give prompt attention to all business entrusted to his care. Special attention paid to the practice of Criminal Law. Office corner Whitehall and Hunter streets, up-stairs. apr.. dly

MYNATT & DELL, Attorney at Law, Atlanta, Ga., office in Hillyer's new Building, on Alabama street, between Broad and Whitehall streets, over the Georgia Loan and Trust Company's Bank. nov1-dtf

DR. WM. G. DRAKE RESPECTFULLY OFFERS his professional services to the citizens of Atlanta and vicinity. Special attention devoted to the diseases of women and children. The best city references can be given when desired. Office—Over Goodman's store, corner of Peachtree and Wheat streets. Residence near the Stone House, corner of Peachtree and Baker streets. Office hours from 8 to 9 o'clock, A. M., and from 4 to 6 o'clock, P. M. july8-dtf

PHYSICIANS AND DENTISTS.

DR. E. S. BILLUPS, Resident Dentist. Office over Chamberlin and Boynton's, Whitehall street, Atlanta, Ga. jan7-dly

WATCHES AND JEWELRY.

WM. BOLLMAN, Dealer in Watches, Clocks, Jewelry, Gold Pens, Spectacles, &c., Whitehall street, second door above Lynch & Co.'s Book Store, Atlanta, Ga. Repairing done in good style and warranted. nov19

MESSRS WM. ERSKINE & CO., OFFER special inducements in Irish and Scotch Linens, Table Oil Cloths, and Window shades. We are direct importers of those goods and supply the wholesale and retail trade at reasonable prices. An inspection of our stock is respectfully solicited, and a note should be taken of our moderate charges. WM. ERSKINE & CO. oct20-1m. 70 Whitehall Street

PARIS MILLINERY.

MRS. E. L. McDOWELL will open a splendid Assortment of PARIS MILLINERY, on Monday, October 17th instant, over the store of I. L. Falk & Co, Whitehall street. She respectfully invites THE LADIES OF ATLANTA, and surrounding country to call and examine her Stock before purchasing elsewhere. oct15-d3m

ESTABLISHED IN 1856. Lawshe & Haynes, No. 50, Whitehall Street, Atlanta, Ga.

RESPECTFULLY announce that they have just received the Finest, Largest, and most complete Stock of JEWELRY Ever offered in Atlanta. Consisting of WATCHES, CLOCKS, JEWELRY, DIAMONDS, SILVER AND SILVER-PLATED WARE, And everything else to be found in a First Class JEWELRY ESTABLISHMENT. Also, the Finest Lot of Gold Headed Canes Ever brought to Atlanta.

In addition to the above, they keep on hand a full assortment of WATCH MAKERS' TOOLS, MATERIAL, Etc., which they offer at Low Prices.

WATCHES AND JEWELRY Carefully repaired by competent workmen, and satisfaction guaranteed. All kinds of Engraving done by a skillful Artist at short notice. They have for sale the celebrated STEM AND KEY WINDING WATCH, from 30 to 500 Dollars. Manufactured by the United States Watch Company, equal to any Watch in the World. oct12-d3m

AN EXCHANGE

CAN be made by any one having a desirable Atlanta City Residence, or Business Lot, for a Rural Home, delightfully situated in a Large Oak and Hickory Grove, only fifteen minutes walk from the corporation line, consisting in a Cottage Building with three appartments, and 400 feet of Verandahs and Plazza space. Also, garrett room above, and a solid Rock Basement with Dining Room, Kitchen, Cellar, Dry Well, and ample storage room below, detached servant House, Barn, stables, etc. Of the 31 acres of land belonging thereto, 21 are under cultivation, and traversed by a stream of clear spring water. This portion has grape vines in abundance and a variety of fruit trees. Natural forest covers the balance. All is under good fence, and will be exchanged as above, or sold to a cash purchaser. Apply to WM. G. WALKER, oct13 d3w Marietta street, corner Forsyth

CARPETS, Oil Cloths & Curtains. CHAMBERLIN, BOYNTON & CO., Having just received at their New Carpet Store, The largest stock of Velvet, Body Brussels, Tapestry Brussels, 3-Ply, Ingrain and Cheap Carpets, Oil Cloths, Window Shades, Rugs, etc., ever offered in Atlanta, and offer them at PRICES LOWER THAN EVER BEFORE. Inspection is invited from cash buyers. oct13 d3w

JAS. KENNEDY, MERCHANT MILLER, 8th Street, Louisville, Kentucky. FLOUR of all grades always on hand and furnished at the lowest prices. oct11-dly&wly

The Daily Constitution.

OFFICIAL JOURNAL OF THE CITY.

THE LARGEST CITY, COUNTY AND STATE CIRCULATION. DEFIES REFUTATION.

BY W. A. HEMPHILL & CO.

I. W. AVERY, Editor.

Morning Edition.

Atlanta, Ga., October 29, 1870.

FOR CONGRESS,
(SEVENTH DISTRICT.)

Gen. P. M. B. Young,
OF BARTOW.

FOR SENATE—35TH DISTRICT:
MAJOR GEORGE HILLYER.

FOR REPRESENTATIVES:
DR. J. S. WILSON.
COL. E. F. HOGE.
HENRY JACKSON.

FOR SHERIFF:
J. O. HARRIS.

FOR CLERK SUPERIOR COURT:
W. R. VENABLE.

FOR TAX RECEIVER:
A. G. GRIER.

FOR TAX COLLECTOR:
SAMUEL B. HOYLE.

FOR COUNTY TREASURER:
C. M. PAYNE.

FOR COUNTY SURVEYOR:
W. A. HARDIN.

FOR CORONER:
WILLIAM KILE.

☞ Cuba has had a big hurricane. Over 400 houses were swept away, and 1,000 lives lost. The loss will be millions.

☞ Phillips & Crew have on their counter all the periodical literature for November. We know no more attractive place than their fine establishment. They have everything in the shape of books, papers and pictures to delight the taste or feed the mind.

Removal of the National Capital.

A convention has been held in Cincinnati, for the removal of the National Capital from Washington to the West. Among the committee appointed to memorialize Congress are Governor Stevenson, of Kentucky, and Horace Greeley.

Greeley wrote a letter to the convention favoring New York for the Capital.

Oglethorpe University.

This institution has been organised upon a splendid basis. It now presents a most complete set of departments. The high school, the collegiate, the legal, and the commercial branches are complete, and present thorough facilities for practical education. The circular in another column will give particulars.

☞ The Washington correspondent of the Philadelphia Press writes, October 20: "It seems to be conceded that Chief Justice Chase no longer desires to participate in public affairs. Being a man of taste and fortune, he will probably retire from the bench of the Supreme Court at no distant day, and following the example of Governor Seward, travel in Europe and around the world for the benefit of his health." This correspondent says the question of Chief Justice Chase's successor has already been canvassed, and the names of several prominent jurists suggested, among them Judge Strong, of Pennsylvania.

Bazaine's Surrender.

The telegraph, day before yesterday, brought us the startling news of Bazaine's surrender at Metz, with 150,000 French soldiers. It seemed incredible. Great Generals do not make such capitulations, and Bazaine had proven himself a great and plucky Captain. We have had the papers flooded with multitudinous and mysterious accounts of negotiations going on between Bazaine and the Prussian leaders for a capitulation, whose purpose was to put back Napoleon on the French throne, as a part of a peace programme. Eugenie went to London. Bourbaki trotted back and forth. Couriers passed from Napoleon to Eugenie. Rumors were as thick as leaves.

Bazaine incomprehensibly surrenders his large and organized army with all of its equipments.

Yesterday's telegrams tell us that the commandant of Metz told Bazaine, on the 26th, that he could not feed his army any longer, and upon this suddenly acquired news the Bazaine hosts tumble into the Prussian clutches, with an ease and facility that savors of a programme.

One desperate concentrated sortie on the Prussian lines might have broken an exit, and even if the army had been forced to disband outside, thousands of armed soldiers could have escaped to join the numerous armies organizing in the principal districts of France. The momentum of 150,000 resolute men could easily pick holes in tougher lines than the Prussians had.

There is weakness in this surrender. There may be treachery. Anyhow the French cause has received another doleful blow, and the Prussians have another of those astounding successes that have made this campaign the most transcendantly famous of human history.

We await curiously further particulars of this extraordinary capitulation.

Hold Fast to the Right.

Some time back we reproduced an editorial from Dana, of the New York Sun, giving certain advice to the Democracy. Our introductory remarks were construed by some into commendation of the advice. They were not so meant.

Mr. Dana is an enemy to constitutional liberty. "*Timeo Danaos et dona ferentes*" should be the motto of the Democracy. I fear the enemy-bearing gifts, in which now lies the only hope of the rescue of our institutions from the hands of those whose chief object is their overthrow and destruction. It is wise to take lessons sometimes from the enemy, to observe their tactics and to see from their acts what are their real aims; but it is seldom safe to adopt their advices, or to be led into ambush under their insidious and artful decoys.

The Democracy, the friends of constitutional liberty in this country, are not only powerful, but *invincible* under the unlowered banner of their principles. The history of this country shows this fact. But when trimmers and time-servers, expediency and policy men have gotten in the lead, defeat and disorder have ever attended their counsels and ever will.

A very large majority of the people of these United States are opposed to the doctrines of the *consolidationists*, who now hold power only by fraud, corruption and usurpation. All this majority want is true and unflinching leaders to conduct them triumphantly to the polls under the undying principles of our Federal system of government.

Mr. Dana and those like him, know and dread this, hence their wily attempts to debauch the Democracy and make it change tactics. They see the Radical downfall ahead and they want the Democrats when they come into power to run the governmental machine on their Radical priciples, so-called. They want no enquiry into their past deeds of usurpation. They want these considered as "verities" and "fixed facts."

What Mr Dana says of Tomkins, Jacksons and Wrights, Radical Democracy is true. They were indeed Radicals. So was Jefferson in the true import of the word. The names Radical and Republican do not rightfully belong to the present ruling dynasty. They are Centralists and Imperialists, nothing else. They stole their names in late times as they did "Federalist" in 1798-9. It was in both instances the stealing of the "livery of Heaven to serve the devil in."

The Democrats, in 1856, should have prevented their clothing their hideous Imperial doctrines, under the mask of Republicanism. And in 1865 the additional mask of Radicalism should have been nipped from them, and their principles branded as centralism. All their acts and doctrines lead to this. And whenever the Democracy act on the advice of such consolidationists as Mr. Dana and his ilk, it will become the instrument of effecting not only its own demoralization and destruction, but what is worse, the overthrow of the institutions of the country, which could not otherwise be accomplished.

We are in a great crisis, so far as public liberty is concerned. The true policy for the Democracy is a bold and open fight against the enormous iniquities of the present usurpers. Their dangerous and mischievous acts must be exposed. The shallow and pernicious admonitions of the Sun can but lead to a disastrous and shameful defeat of the Democracy in 1872. And cause to be buried Democratic principles, to be brought up again in some future day, by purer and more sterling spirits, as the principles of magna charta after being trampled under foot for years in England, were received by the Hampdens, Sidneys, and Cokes of that country.

The *seminal* principle of American Free Institutions—the germinating idea from which all sprang, was the sovereign right of local self-government on the part of the peoples of the several States of this Union. When this idea is abandoned, Empire follows inevitably. This is the true root, or Radical principle from which all American hope springs. This was the principle upon which Jefferson's Radicalism and Democracy were based. It was upon this that the Radical ideas of Thomkins, Jackson and Wright were based.

The Sun has the audacity to quote from or refer to Jackson. General Jackson through life, and even in the days of nullification, stood squarely upon the doctrines of constitutional liberty; and in his farewell address he admonished, entreated and warned his countrymen against the fatal doctrines of Centralism, a leading organ of which is the New York Sun.

Mr. Dana knows this well, but thinks because General Jackson was a devoted friend of the Union under the constitution, that by appealing to his name, he can gull Democrats into the belief that Jackson was in favor of a consolidated empire—such Imperialism as the Sun now advocates.

The mask must be torn off from these imposters, or the Democracy as well as the liberties of the country will end in a common ruin. The true Democratic policy is a bold onslought against the usurpers.

Mr. Dana may not want Grant re-elected. But he evidently wants the Democracy to be the base instrumentality of electing some other *centralist*, more to his liking. He is opposed, not to Grant's centralizing doctrines, but to Grant's neglect to give him some patronage. This is all. He, therefore, wishes the Democracy to take him or some of his ink as leader.

We opine the Democracy will hardly do so foolish and criminal a thing. Whenever it embraces the doctrines of centralism, the party will have sealed its doom, and forfeited its proud chance to redeem the liberties of the country.

Closing Report of the Fair.

MISCELLANEOUS ARTICLES.

Premium recommended to the Taylor car wheel, manufactured at High Bridge, N J.

Premium recommended to Hall's Inserted Tooth Circular Saw.

Diploma recommended to Dr. H. Penoyer's moth exterminator, exhibited by Dr. O. J. Bentley, of Atlanta.

Diploma recommended to Triumph Hand Loom of Thompson, Bal ard & Co.

Diploma recommended to Eureka Smut Machine.

Premium recommended to car wheel of Missouri Car Wheel Foundry, St. Louis.

Premium recommended to stationary steam engine and governor, exhibited by B W Payne & Sons, Cooning, New York.

Diploma recommended to field tents made of cotton drilling, by R M Yale & Co., Boston, Massachusetts.

Honorable mention of patented wagon and cattle scale, by Messrs Richie Bros., Philadelphia Pennsylvania.

Official—Advertisement.

FAIR GROUNDS,
ATLANTA, October 28, 1870.

Hon. D. W. Lewis, Secretary Georgia State Agricultural Society:

DEAR SIR: Herewith we beg to hand you a complete inventory of the articles that remain in this, the Fine Art Department, 11 o'clock A. M. this date. We desire that you shall receipt for the same, and will post a notice that they can be had on application at your office in Atlanta, in this department.

Respectfully, etc,
H D CAPERS,
A H COLQUITT,
Sup'ts Fine Art Dep't.

INVENTORY.

One breakfast cap, Mrs Handleiter, Oglethorpe county, Georgia.

Two tidies, Miss Bertha Handeliter, Oglethorpe, Georgia, delivered.

One melodeon cover, Mrs C E Goodman, Atlanta, Georgia.

One tidy and one children's, Miss Fannie Hamilton, Thomson Georgia.

One child's dress, Miss Emma Hamilton, Thomson, Georgia.

Six waiter mats, Mrs J. R. Gilbert, Wooten, Georgia.

One candle, Mrs J R Gilbert, Wooten, Georgia.

One child's embroidered skirt, Mrs A C Ladd, Atlanta.

One child's dress, Mrs F D Bidooworth, Griffin, Georgia.

One child's cloak, delivered.

Twelve pieces bead work, Mrs R N Hardaway, Newnan, Georgia.

One gentleman's shirt, Mrs M J Hamilton, Newnan, Georgia.

One child's embroidered dress, Mrs J B Glover, Marietta, Georgia.

One beaded cushion, Miss Van Mitchell, Butler, Georgia.

One lamp mat, Miss Lottie McGehee, Griffin, Georgia.

One china card case, Madame Wilds, Atlanta

One piece raised worsted work, dog, Mrs J A Smith, Griffin, Georgia.

One infants cap, Mrs Goldsmith, McDonough, delivered.

One French embroidered handkerchief, Mrs R H Hardaway, Newnan, Georgia.

One embroidered handkerchief, Mrs R H Hardway, Newnan, Georgia.

One embroidered handkerchief, Mrs L Goldsmith, McDonough, Georgia.

One lady's breakfast cap, delivered.

One chemise and band, no name.

Two castor covers, Mrs J W Garrett, Social Circle, Georgia.

One embroidered French collar, Mrs R H Hardaway, Newnan, Georgia.

One Hemstitched handkerchief, Mrs Nash, Atlanta, Georgia.

Towell, Mrs J T Randall, Newnan, Ga.

Lot silk and floss, Mrs C W Mabry, LaGrange, Ga.

Lot dyed wool, R W Scott, Frankfort, Kentucky.

Lot cocoons, Mrs C W Mabry, LaGrange, Georgia.

Photographs, Mrs C T Rouls, Montgomery, Alabama.

Oil paintings, Mrs H T Phillips, Atlanta, Georgia.

Oil chromo, Mrs H T Phillips, Atlanta, Georgia.

Crayon drawing, no name.

Hair wreath, Mrs M J Glenn, Cave Springs, Georgia.

Lady's dress, embrodered, Miss Alice Mitchell, Butler, Georgia.

Feather fans, Miss Emma Eades.

Feather bouquet, Miss Emma Eades.

Screen, worsted and braid, Miss Kate Wade, Madison, Ga.

Needle work, pillow cases, Miss Ada Willet, Americus, Ga.

Needle apron, Miss Ada Willet, Americus, Ga.

Needle work, sheet, Miss Ada Willet, Americus, Ga.

Needle work, child's sacque, Miss Ada Willet, Americus, Ga.

Needle work, night gown, Miss Ada Willet, Americus, Ga.

Chemise, Miss Ada Willet, Americus, Georgia.

Ladies drawers, Miss Ada Willet, Americus, Ga.

Hearth rug, Mrs J W Garrett, Social Circle, Ga.

Scarf, Mrs J W Garrett, Social Circle, Georgia.

Pair socks, Mrs J W Garrett, Social Circle, Ga.

Wool comfort, Mrs J W Garrett, Social Circle, Ga.

One knitted woolen coverlet, Mrs C W Mabry, LaGrange, Ga.

One patch worked quilt, woolen, Miss Lizzie Gaines, Cartersville, Ga.

One laid cotton quilt, Mrs G W Garrett, Social Circle, Ga.

Scene from the Hudson, (mo-no chromater drawing,) Mrs M W Johnson, Atlanta.

Abbotsford, (mo-no chromatic) Mrs M W Johnson, Atlanta.

The Fountain in the Shade, in oil, Mrs M W Johnson, Atlanta.

A Swiss Scene, Mrs M W Johnson, Atlanta.

One painting in oil, Mrs M W Johnson, Atlanta.

One shipwreck, oil, Mrs M W Johnson, Atlanta.

Girl, on glass, (broke in transporting) Mrs M W Johnson, Atlanta.

Drawing in pencil, (profile) Miss Lizzie Gaines, Cartersville, Ga.

Moonlight Scene, oil, Miss Julia Atkinson, West Point, Ga.

Two pieces crotchet work, Mrs T A Alexander, Atlanta, Ga.

One crotchet quilt, Mrs DeLuc, Atlanta, Ga.

One silk patchwork quilt, entered by James C King, Griffin, for the Griffin Baptist Church.

Two patchwork quilts, Mrs Rena Rowland, Cartersville, Ga.

One patchwork quilt, Mrs Ellen B Little, Palmetto, Ga.

One cotton (woven) counterpane, Mrs Thomas Leslie, Troup county, Ga.

One cotton (woven) counterpane, Mrs M S Wallis, Atlanta, Ga.

One log cabin quilt, Mrs S C Peacock, Cartersville, Ga.

Two cotton quilts, Mrs S M Wallis, Atlanta, Ga.

Two bolts check domestic, M A Hamilton.

One lady's shawl, Mrs B W Lewis, Adairsville, Ga.

One gentleman's shawl, Mrs B W Lewis, Adairsville, Ga.

One carpet, wool, no name.

Two counterpanes, Mrs J C Nash, Jonesboro, Ga.

One piece domestic flannel, Mrs Rena Rowland, Cartersville, Ga.

One carpet, domestic, Mrs F M Eckels, Social Circle, Ga.

Six clocks, New Haven Clock Company, New Haven, Conn.

The above articles were received and checked into the Secretary's office from H D Capers, Superintendent Fine Art Department.

DAV W LEWIS, Sec'y,
Per Hulsey, Ass't Sec'y.

October 28th.

BY TELEGRAPH.

ASSOCIATED PRESS DISPATCHES.

WASHINGTON.

WASHINGTON, October 28.—There was a full Cabinet meeting. The elections was the chief theme. They are determined to enforce the law of Congress.

Instructions to commanders of troops will soon be issued.

Mr Davis visited General Cooper, near Alexandria, to-day.

Numbers of the old 17th Virginia, Confederate, regiment received Mr Davis at Alexandria.

The Navy Department have no apprehensions for the Shenandoah.

Mr Cox took formal leave of the Cabinet to-day.

ENGLAND.

LONDON, October 28.—The French have captured the German vessel Hero, off the Bahama Island, with 2,800 barrels of powder.

Correspondents intimate that Napoleon will go to Elbe early next month. His health requires a warmer climate.

At Orleans the Prussian bands play every evening, but the people remain housed. The shops are closed, and the women wear black.

The Times thinks that England, like America, should abandon scrupulous neutrality, and supply both belligerents.

PRUSSIA.

BERLIN, October 28.—The Anzeiger says regarding Metz, that Germany has the strongest point, on the Moselle and must retain it.

RUSSIA.

ST. PETERSBURG, October. 28.—The Czar has removed certain anti-German Governors in the Baltic Provinces.

IRELAND.

LIMERICK, October 28.—The corporation of this city protests against the Italian Government incorporating the Papal States.

LOUISIANA.

NEW ORLEANS, October 28—Governor Davis issued an order revoking the quarantine at Texas ports from November 4th.

MIDNIGHT DISPATCHES.

MASSACHUSETTS.

BOSTON, October 28.—Orders have been received at the navy yard giving an estimate of expense and time to prepare for sea the monitors; it includes the Shawnee, Miantonomah, Ticonderoga, Worchester, Wabash, Niagara, Sabine and three other vessels.

GEORGIA.

AUGUSTA, October 28.—The Agricultural Congress adopted views instructing cotton and corn committees to report at the next meeting the best means, if any, of counteracting the effect, if disastrous, upon cotton of purchase by moneyed rings puchasing before the staple comes to market; and also, recommending the legislatures of States represented, to make appropriations for agricultural schools. Also, resolutions regarding the death of General Lee.

General Casson, Commissioner of Agriculture addressed the Congress.

NEW YORK.

NEW YORK, October 28.—The chief topic on Wall street, is the announcement of the proceedings against Canada banks for usury. The result is the general paying off of all loans for fear the Court might lock up collaterals.

SPAIN.

MADRID, October 28.—It is reported that the Great Powers returned a favorable answer to the candidature of Aasta.

PRUSSIA.

BERLIN, October 28.—A special to the Times says the French have rejected the terms of armistice; but it thinks the fall of Metz will lead to a reconsideration.

ENGLAND.

LONDON, October 28.—The capitulation of Metz was signed yesterday. The Prussians will occupy Metz to-morrow. The whole number of prisoners was 173,000, including three Marshals and 6,000 officers.

The French Government continues to withhold the news from the army of the Loire. It is only known that vast bodies of troops have been manœuvering for some days, and that great battles are imminent near LeMails and Orleans.

Nothing official from Paris to-day.

The capitulation of Schlestadt is officially announced.

Thiers has gone to Paris.

Telegraph Markets.

NEW YORK, October 28.—Cotton strong; uplands 16¾; sales 5,000 bales. Flour a trifle and 5a10c lower—State and Western dull; superfine 5 35a5 50; Southern steady; common to fair extra, 5 95a6 65; good to choice 6 70a8 75. Wheat 1a2c lower; winter red and amber Western 1 34a1 38; red and amber Southern 1 34. Corn a shade firmer; mixed western 1 8a1 81. Beef quiet; mess 10a15; extra 12a15. Pork nominally 25 87a26 00. Lard dull; steam 14a16½; kettle 16a16½. Whisky unchanged at 1 88a1 89. Groceries quiet and firm. Turpentine quiet at 43½a44. Rosin quiet. Tallow dull at 8¾a9. Freights firmer; cotton per steam ½a9-16; flour 3; wheat per sail 9½a9.

Money easy at 5a6. Gold 11¾a11¾. Governments declined ⅛. Sixty-twos 12¾. Southerns dull and nominally unchanged.

Later—Gold opened heavy and closed steady. 62s 12¾; 64 11¾; 5s 11¾; new 10¾; 7s 10¾; 8s 11½; 40s 6½.

CINCINNATI, October 28.—Flour quiet and weak; family 5 75a6 00. Corn firm and scarce; new 53a55; old 63a65. Pork 26 00. Provisions dull and unchanged. Lard 13. Bacon, stock light; clear sides 20. Whisky unsettled at 83a84.

ST. LOUIS, October 28—Flour quiet; superfine 4 10a4 30. Corn advancing and wanted; prime mixed 60; prime white 65. Whisky 88. Bagging 29¼a30. Hemp unchanged.

LOUISVILLE, October 28. — Bagging quiet. Hemp 20. Flax 29½. Flour steady; extra family 5 50. Corn quiet and unchanged. Provisions quiet and nominal. Whisky 83a84.

LIVERPOOL, October 28, evening.—Cotton sales 12,000 bales; sales of the week 99,000; export 21,000; speculation 9,000; stock 509,000; American 76,000; receipts 50,000; American 14,000.

LONDON, October 28.—Consols 92½; Bonds 89.

LIVERPOOL, October 28, evening.—Cotton firm; up'ands 8¾; Orleans 8¾a9; sales 12,000 bales; speculation and export 3,000. Corn, mixed western 30s 3. Beef 111s 6d to 11 6d; Cumberland 52s 6d.

Later—Stock of cotton afloat 248,000; American 63,000. Manchester advices favorable.

NEW ORLEANS, October 28 —Flour firm; superfine 5 00; double extra 5 75; treble extra 6 00. Corn firmer; white 80a83; yellow 83a99. Oats 55. Hay 28 00. Pork 28 37½a27 12. Bacon 15¼. 19¼a19½a20¾a21. Hams, sugar-cured 27¼a28. Lard—tierce 16¾a17¼; keg 18¾a20. Sugar firm. prime 12¾. Molasses, prime 74-76. Whisky 90a1 02½. Coffee, prime 17¼a17¾. Sterling 21¼a21½; sight par. Gold 11¼.

BALTIMORE, October 28—Stock of cotton 4,508 bales; receipts of the week 810; coastwise 2,420; exports to Great Britain 17; to continent 227; coastwise 1,440; sales of the week 2,775.

SAVANNAH, October 28.—Stock 57,154 bales; net receipts of the week 18,923, exports to Great Britain 13,132; to continent 6,0 0; coastwise 6,435; sales of the week 5,600.

CHARLESTON, October 28.—Stock of cotton 23,290 bales; net receipts of the week 10,673; coastwise 10; exports coastwise 11,342; sales of the week 5,000.

New Advertisements.

THE FAIR
FOR THE BENEFIT OF THE

NEW CATHOLIC CHURCH
WILL BE CONTINUED FOR

ONE WEEK LONGER.

The Hall will be open,

At 7 O'clock Every Evening during the week.

oct29-dtf

ANTI-PYROTIC,
—OR—

Great Fire-Killer!!

—:0:—

NO HUMBUG!

Certain, Sure, Reliable.

—:0:—

BY a recent discovery, we are enabled to offer the public a safe, certain and sure cure for

Burns, Scalds, Scald-Head,

Stings by Insects,

Tetter, Ring-Worm,

Piles, Sore Eyes and

Old Sores of Long Standing.

This preparation has been thoroughly tested—in burns always insures almost instant relief—has never failed in a single instance.

We have in our possession numbers of certificates showing the WONDERFUL CURES effected by this preparation, which never fails.

EVERY FAMILY

SHOULD HAVE A BOTTLE OF IT READY FOR USE.

No one knows how soon a member of the family may need it.

It is a Georgia production and perfectly free from mineral poison.

☞ **For Sale in Athens, at the Drug Stores of Dr. R. M. Smith & Co., and Dr. Wm. King, Jr., and in Atlanta by Pemberton, Taylor & Co.**

Orders should be addressed to
JARRETT & MULKEY,
Walton's Ford, Ga.

oct29-d&w6m.

Reduced Cotton Rates
—TO—

NORTHERN CITIES.

WESTERN AND ATLANTIC RAILROAD,
Office General Freight Agent,
ATLANTA, GA, Oct. 29, 1870.

ON and after October 29, 1870, Cotton for Northern cities will be transported via the Western and Atlantic Railroad, and "Virginia and Tennessee Air-Line," at the following rates per 100 pounds:

Atlanta to New York	$1 25
Atlanta to Philadelphia	1 25
Atlanta to Baltimore	1 25
Atlanta to Boston	1 50

This route being now entirely free of all obstructions, I am enabled to assure to shippers RAPID MOVEMENT and CAREFUL HANDLING.

An uniform rate, out of Atlanta, will be observed, and demanded, of all competing lines.

A. POPE, General Ticket Agent.

oct29-d3t

J. H. BARRETT, Auctioneer,

SPECIAL SALE OF

Five Fine New Buggies,
AND

Five Sets Harness.

WILL be sold in front of the Auction Room of Barrett & M yson, this morning, at 10 o'clock:

5 New Buggies,
5 Sets Harness,
6 Cook Stoves,
20 Mattresses,
1 Fine Cow and Calf,
8 Carpets, and other articles too numerous to mention.

oct29-d1t

G. W. ADAIR, Auctioneer

I WILL sell, at City Hall, next Tuesday, for the Administratrix, the Dorsey Property—10 lots in the Fourth Ward, near Mayor Williams'. These lots lie well, front a 50 feet street; are 50 by 175 feet; in a quiet neighborhood.

At the same time and place, I will sell the Rudd Property—10 lots adjoining the above on the northeast, and Colonel Wm. Jennings on the south. Nearly all these lots lie and front well, and is a first rate opportunity for investment.

Get a plat, examine the property, and be at the City Hall next Tuesday.

G. W. ADAIR,
Real Estate Agent.

oct29-d3t

FOR SALE.

A Nice Cottage Residence.

LOT 157 by 35½ feet, on corner of Fulton and Crew street.

Dwelling with 4 rooms, and usual outbuildings, in excellent neighborhood, convenient to City Hall. Price (cheap) $2,100.

BELL & HAMMOCK,
Real Estate Agents.

oct29-d3t

SPECIAL NOTICES.

OFFICE OF H. K. HICKS & CO.,
Managing Agents, Calhoun, Ga.,
October 22, 1870.

Owing to a large number of our agents failing to make returns in time, and to the tickets not being all sold, the Grand Raffle and Sale is postponed to the 26th of December, 1870, or sooner, if the tickets are all sold—due notice of which will be given.

The Managing Agents return their thanks for the liberal patronage bestowed upon the enterprise and respectfully solicit a continuance of the same for a short time, to complete the sale of all the tickets. Let none hesitate to buy tickets, for this is no New York humbug, but only gotten up to dispose of property, and that by good citizens of the county. On the day of the raffle the whole matter goes into the hands of the six commissioners selected by ticket-holders, and not interested in the raffle or in tickets, giving all an equal chance, though absent, of drawing a prize.

Agents must make returns by the 20th of December, or four days previous to the raffle.

Respectfully,
H. K. HICKS & CO., Agents.

oct23-dtd

☞ THE LADIES' CANDIDATE FOR THE ENSUING CAMPAIGN.—We are authorised to announce that M'me WILDA, at the Ladies' Hair Dressing Establishment, No. 40 Whitehall Street, has always on hand and makes to order at short notice the best and cheapest Wigs, Toupes, Braids, Curls, Hair Jewelry and all kinds of Imitation Hair Goods, ever offered for sale in this city.

oct7-dtf

☞ AT THE REQUEST OF A NUMBER OF citizens of the first ward, I have consented to become a candidate for Alderman of that ward.

LARKIN H. DAVIS.

oct27-d2w

SPECIAL NOTICE.—THE OLD, RELIABLE and popular route via Charlotte, Greensboro and Richmond to the North, sustained no damage by the recent floods in Virginia.

Pulman's Palace Sleeping Cars now run between Charlotte and Richmond, thereby obviating the necessity of midnight changes. Passengers will find this route both pleasant and comfortable, there being no night transfer between Atlanta and Washington.

Ask for tickets via Charlotte, Columbia and Augusta, and Richmond and Danville Railroads.

A. L. WHALING,
Agent R & D. R. R.

oct8 d1m

☞ OWING TO A MISUNDERSTANDING and improper treatment, and the earnest solicitation of many friends, I announce myself as an independent candidate for Sheriff of DeKalb county at the ensuing election.

W. J. THRASHER.

oct8-dtd.

FOR TAX RECEIVER.—I HEREBY ANNOUNCE myself as a candidate for re-election to the office of Receiver of Tax Returns of Fulton county. The manner in which I have discharged the duties of the office in the past will be my pledge for the future. Being now far advanced in age, and having no other means of support for myself and family, I solicit the suffrage of my fellow-citizens without distinction of party.

SAMUEL GRUBB.

sep18-dtf

☞ EXECUTOR'S SALE ☜
—OF—

17 CITY LOTS,

IN Atlanta, Georgia, at the CITY HALL, first Tuesday in November.

☞ These lots are parts of the B. O. Jones Property, on and near the State Railroad, west of Mr. Lemuel Dean's residence.

Persons wishing to invest in fine appreciating real estate in the Gate City, are invited to call at our office and examine Plat of the property, and if they desire to see the lots, we will take pleasure in showing them the same.

☞ As the sale must be positive, the attention of speculators, as well as those desiring to secure residence lots on that beautiful eminence, known as Jones' Hill, is specially directed to this important sale next Tuesday, at the City Hall.

Terms: One-Third Cash, balance 6 and 12 months, with interest.

BELL & HAMMOCK,
Real Estate Agents,
Office next to James' Bank.

oct 29- 2t

WANTED.

A GENTLEMAN, graduated at one of the first Georgia Colleges, and experienced in teaching, desires a school which will pay not less than $1,500, for the year, A. D., 1871.

Address C. M. CASWELL,
Alexander, Burke county, Ga.

oct29-d2t

The Catholic Fair.
TABLE NO. 4.

Superintended by Mrs. John Ryan and Mrs. James Loyd.

THE sale of Tickets for the superb Silver Set and the fine Parlor Furniture, will conclude on Saturday night. The drawing will commence on Monday morning, at 10 o'clock. The balance of the fine things in this Table, not disposed of, will be sold at auction, to the highest bidder, at the Fair on Saturday night, the 29th inst.

oct29-d1t

NOTICE.

FREE Passes over the Western and Atlantic Railroad will not be good on the State Fair Trains. By order of
FOSTER BLODGETT, Superintendent.
A. L HARRIS, Master Trans. and Supervisor.

oct19 d10t

WANTED.

A FIRST-CLASS TINNER, to work at Fort Valley, Georgia, steady employment and good wages paid.

Address J. F. MADDOX,
Fort Valley, Georgia.

oct25-dtf

FOR SALE.

MY Horse, Double Buggy and Harness. Horse warranted as a No 1 Family Horse. Buggy new. Apply at this office, or to Ford & Campbell, Dentists, Whitehall street.

ARTHUR C. FORD.

oct18-dtf

HANNON, JOHNSTON & CLANTON,
GENERAL

REAL ESTATE AGENTS,
Terminus Texas Central Railroad.

General M. W. HANNON,
Terminus T. C. R. R.,
General JOS. E. JOHNSTON,
Savannah, Ga.,
General JAS. H. CLANTON,
Montgomery, Ala.

july2-d1y

DR. W. G. OWEN,

OFFICE over Messrs. Alexander & Sons Hardware store, Whitehall street. At night can be found at residence of Rev. J. E. Godfrey, junction of Whitehall and Forsyth streets.

oct18-d1m

J. Woolsen Burton, | Jas. W. Stockton.
Late of Perryville.

UNITED STATES HOTEL,
LOUISVILLE, KY.,
HAS JUST BEEN REFITTED.
Centrally located.

feb12—dtf

Administrator's Sale.

BY virtue of an order of the Honorable Court of Ordinary of Polk county, Ga., and in obedience to a decree from the Chancery Court of said county, I will sell to the highest bidder, before the Court-house door, in Cedar Town, within the legal hours of sale, on the first Tuesday in November next, the

Valuable Farm,

adjoining the village of Cedar Town, known as the "West Place." This tract contains 365 acres of land. The land is rich and productive, being well adapted to the growth of Clover, Grass, Corn, Wheat or Cotton, and is one of the best watered farms in Cherokee Georgia. Big Cedar Creek making one boundary line, and several fine, never-failing blue lime-stone springs on the place, and a fine, clear branch running through the middle of the whole farm. As a Dairy Farm it can be made one of the prettiest in the State. The farm is 20 miles south of Rome, and 7 miles of the S. R. and D. Railroad; and the Rome and Columbus Road, and Van Wert and Cartersville Road will all pass through or near the farm. It lies about the center of Cedar Valley, which is known as the Garden Spot of Georgia. To the land buyer who desires a place combining the advantages of town and country life, this is the place for you—in the midst of the very best of society, fine schools and churches. For health, it cannot be surpassed. There is a Dwelling House on the farm containing ten rooms, two good smoke houses, a large barn, and other out buildings for tenants. To give all who want a home in this beautiful valley a chance to buy a home, I propose to sell in lots to suit purchasers.

Titles Perfect.

Mr. E. W. West will show the place to any one who desires to see it. I live at Pryor's Station on the Selma, Rome and Dalton Railroad, and will take pleasure in going with any one to show the land. All purchasers will be carried to and from the Station to Cedar Town, on the day of sale, free of charge.

Sold as the property of Harden M. Pryor, deceased, late of Polk county, Ga., for the benefit of the creditors of said deceased.

Terms of Sale—One-fourth required in cash on the 25th day of December next, the balance in six payments, all to small notes, due the first day of July and December of each year, until the purchase money is all paid with interest from the 25th of December next, with all expenses of collection, including cost and attorney's fees, if not paid at maturity.

Purchasers will pay all Stamp Duty required to execute proper papers.

J. W. CHILDERS, Adm'r.

oct28-d&w2m

M. C. & J. F. KISER,

76 Whitehall Street,

WHOLESALE AND RETAIL

—DEALERS IN—

FOREIGN AND DOMESTIC

Dry Goods!

YANKEE NOTIONS,

BOOTS, SHOES AND HATS.

ALSO THE CELEBRATED

—OF—

BLACK ALPACAS!

THE BEST IN THE WORLD!

The Beaver Brand

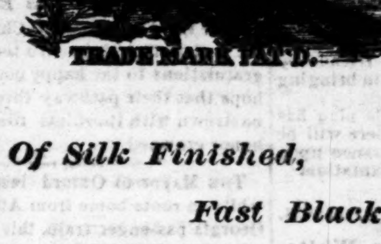

TRADE MARK PAT'D.

Of Silk Finished,

Fast Black,

Pure Mohair,

AND THE

SABLE BRAND.

TRADE MARK PAT'D.

DIAMOND LUSTRE

TURKISH BLACK

BRILLIANTINES!

They are made of the finest hair of the Turkey Goat, and as they combine great weight with the highest degree of brilliancy, they have been pronounced

THE MOST BEAUTIFUL

Black Lustred Goods

EVER IMPORTED!

We also invite special attention to our large and well assorted stock of

FLANNELS,

BLANKETS,

AND KENTUCKY JEANS.

SHAWLS,

Suited to the entire Trade at exceedingly

LOW PRICES.

Our Wholesale Department

is now complete, and entirely separate from our Retail Department.

M. C. & J. F. KISER,
76 Whitehall Street.

oct24d1m

I. L. FALK & CO.,

WHOLESALE AND RETAIL DEALERS

—IN—

Clothing, Furnishing Goods, Hats, Trunks, Valises,

UMBRELLAS, ETC.

HAVING just received an Extensive Stock of New and Fashionable Clothing of our Own Manufacture, the citizens of Atlanta and surrounding Country are invited to call and examine the

MANUFACTURING OUR OWN GOODS,

We pay no Intermediate Profits to Jobbers, consequently can sell at prices that defy Competition. Those in want of any Goods in our line, would find it to their interest to call and examine our Stock and Prices before purchasing elsewhere. We have in our employ polite Gentlemen who will take pleasure in

EXHIBITING OUR STOCK

to those who may favor us with a call. In addition to our Large Stock of Clothing we have a full

ASSORTMENT OF FURNISHING GOODS, ETC.

Country Merchants will find it specially to their advantage to patronize us, as we have unequalled facilities for supplying their wants.

I. L. FALK & CO.,
Whitehall Street, Atlanta, Ga.
Branches Charleston, S. C., and Savannah, Ga.
Manufactory 14 Murray Street, New York City.

sep29-d3m

Amusements.

DeGIVE'S OPERA HOUSE!

JOHN TEMPLETON, - - Manager.

ENTIRELY NEW BILL.

Immense attraction! First time the great and celebrated Kentucky Tragedy,

Nick-of-the-Woods;
Or, the Jibbenamosay!

MAY—The Fay. First time, the Comic

Dutchman's Ghost!

General admission only 50 and 75 cents; Reserved seats $1; Colored 25 cents. Begin at 8.

oct29-d1t

REOPENING OF THE RINK.

TUESDAY, Thursday and Saturday nights—Monday, Wednesday and Friday, afternoon, and every morning exclusively for Ladies to learn and practice this beautiful accomplishment.

Competent Teachers will be in attendance to give instruction, free of charge.

FIRST REGULAR ASSEMBLY,
Saturday Night, Oct., 29, 1870.

SEASON TICKETS

Now ready and for sale at the desk in the Rink, good until January 1, 1871.

PRICES:

For a Gentleman, including use of skates	$5 00
For a Lady, including use of skates	4 00
Lady and Gents ticket combined	8 00
Children under 14 years	3 00
Tickets in packages of 12	3 00
Single admission	50
Children under 14 years	25
Use of skates	25

oct28 dtf

A CARD.

THE undersigned are now offering their large stock of

HARDWARE,

Comprising everything usually kept in a first-class stock, and including a fine line of

CARRIAGE, WAGON and BUGGY MATERIAL,

All of which we are selling at greatly reduced prices. We are also agents for the sale of

Brinley's Celebrated Plows.

Fairbank's Standard Scales,

ATLANTA PAPER MILLS,

Wrapping and Printing Paper,

For which Mills we also pay the highest cash price for clean Cotton and Linen Rags.

Duponts Blasting & Rifle Powder.

We respectfully invite our patrons and the public to inspect our stock, at the old stand, No. 77 Whitehall.

McNAUGHT, ORMOND & CO.

oct26-d1m

THE AMERICAN COOKING STOVE

WAS AWARDED THE

PREMIUM

at the second Grand

State Fair of Georgia,

after an actual test.

EVERY STOVE GUARANTEED

For sale by
W. L. WADSWORTH,
Atlanta, Ga.

oct21-d1m&w3m

WM. KETCHAM,

Auction & Commission Merchant,

NO. 98 BROAD STREET,

ROME, GEORGIA.

LARGE and Safe Storage for Furniture, Stoves, and all sorts of Merchandise.

CONSIGNMENTS SOLICITED

N. B.—Quick Sales and Prompt Settlements.

oct26-d1m

G. W. ADAIR, Auctioneer

DR. STACEY'S HOUSE
ON

Houston Street.

I WILL sell upon the premises, on Wednesday 2d day of November, at 4 o'clock in the afternoon, a NEW, MODERN STYLE, conveniently arranged cottage residence of 7 rooms—a perfect gem.

Everything is arranged just as it should be—fronts North, and is in three minutes' walk of Kimball's Hotel—in a splendid neighborhood, on a main street; has fine water, and a nice garden; with all necessary outbuildings.

Titles perfect and sale positive. Terms, half cash, balance 1st of January, with interest. Possession can be had at once.

Examine the place—next door west from Mrs Camp's residence.

G. W. ADAIR,
Real Estate Agent,
Between Kimball House and Railroad Block.

oct28 2t

WANTED!

Charcoal! Charcoal!!

Charcoal!!!

oct28-d3t CRITTENDEN & CO.

One-Horse Dray Wanted.

A SECOND-HAND DRAY, or Wagon, for one horse.

For purchaser, inquire of
STOKES & BROTHER,
Whitehall street.

oct26-d1t

Relyea & Phelps' Swing,

MANUFACTURED at Sycamore, Illinois, by Henry Cobb, who manufactures all kinds of

RIDING SWINGS,

For Fairs and other uses. oct26 d1t

SPECIAL NOTICE.

FULTON Superior Court will meet on the 5th Monday inst., October 31st, and the first two weeks of said Court will be devoted exclusively to the common law docket.

W. R. VENABLE, Clerk.

oct27-d4t

SHOWMEN WOULD DO WELL TO GIVE The CONSTITUTION office a call before going elsewhere to have their Printing done.

SOUTHERN DYE HOUSE.

A. E. SHULHAFER'S NEW YORK MILLINERY STORE, No. 67 Whitehall Street, Empire Block,

IS AGENT FOR THIS CITY,

Where orders may be left for any description of work in our line.

General Office Cor. Washington and Broad Sts., and Dye Works 79 and 81 Ellis Street, Augusta, Ga.

We respectfully beg to inform the public that we are now ready to do DYEING and CLEANING of all kinds of SILKS, VELVETS and RIBBONS, WOOLEN GOODS, ALPACAS, WORSTED GOODS and GENTS' CLOTHING, KID GLOVES, CURTAINS, LACES, CRAPE SHAWLS, etc., in all colors. Also, Gents' Clothing Repaired and Altered.

First-class work or no pay.

BLASCOW & BEROUD,
French Dyers.

july1-d1y

WATT & KNIGHT,

Manufacturers of

AGRICULTURAL IMPLEMENTS

And the

WATT PLOUGH,

Which is unequalled in every essential, of

STRENGTH, DURABILITY, FREEDOM FROM CHOKING, EASE TO MAN AND TEAM, THOROUGH PULVERIZATION OF THE SOIL AND COVERING UP OF WEEDS, GRASSES, &c.

Refer to our circular for further particulars.

Agents for the Climax Reaper and Mower, Excelsior Reaper and Mower, the best Grain Drill and the best Hay Rake and Gleaner, which we have selected as the best.

We sell in addition to the Implements of our own make, all

Ploughs and Plough Castings,

And all kinds of

FARM MACHINERY

Used in this country, whether made in this city or elsewhere, and at the lowest prices of this or other markets. Will also supply all kinds of

SEEDS

For field or garden purposes.

The test of Ploughs on yesterday, the 18th, and Saturday, the 22d was easily contested by all the leading Ploughs from the West, North and South. George Watt, the Watt Ploughman, offered on the field $100 for any Plough on exhibition at the Fair that would go through a very heavy growth of weeds, set without choking, covering up all the vegetation, pulling as long to the team, cutting as easy to the ploughman, and as pulverized the soil as the Watt Plough did. No one was found to accept the offer. The Watt Plough having performed its work perfectly in this heavy cover before this offer was made, this work is there to be seen and judged of by all who were present.

Manufactured at Richmond, Va., and sold by Carhart & Curd, Macon, Ga.; by C. H. Phinizy & Co., Augusta, Ga.; by Mark Johnson, Atlanta, Ga., and E. P. Johnson, Griffin, Ga.

oct26-d3m WATT & KNIGHT.

JOHN A. STALEY,

REAL ESTATE AGENT AND AUCTIONEER,

Jones' Block,

Whitehall Street, Atlanta, Georgia,

WILL sell all kinds of Real Estate and Personal Property of every description, at private sale or at auction. Prompt returns will be made.

REFERENCES—Rev. Wm. M. Crumley, Jas. R. Clara, Esq., Rev. Jas. E. Godfrey, Jas. M. Calhoun, Esq.

oct8 d1m

F. CORRA'S

STEAM SAW MILL,

Bartow Co., Cartersville P. O.

SAWED Shingles, Laths, Dressed Flooring, and all kinds of Dry Framing Lumber of the best Long-Leafed Yellow Pine. The shingles are neatly packed in packages of 250 in a package. All the lumber made at those

EXTENSIVE MILLS

Is for sale at

Landsberg & Co.'s Lumber Yard,

ATLANTA, GA.

Howard & McKoy,

Wholesale Druggists

AND

DEALERS IN PAINTS, OILS, GLASS, ETC.

FINE WINES AND LIQUORS,

Segars and Tobacco,

PEACHTREE STREET.

HAVING changed our business from Groceries to Drugs, we have the pleasure of informing our friends and the public generally, that we are now prepared to serve them in our new capacity. Prescriptions carefully prepared at any hour in the day or night, by Experienced Clerks.

HOWARD & McKOY.

oct23-d1m.

POSTPONED!

—0—

☞ $6,000 ☜

FOR ONE DOLLAR.

$30,000 WORTH OF

REAL ESTATE
—AND—

Personal Property to be

RAFFLED

For, at Calhoun, Georgia,

DECEMBER 26th, 1870.

EVERY TICKET GUARANTEED A PRIZE

Raffle Conducted by Six Sworn Commissioners.

AGENTS WANTED—To whom a liberal commission will be given.

REFERENCES—Colonel W. H. Dabney, Atlanta, Georgia, or County Officers.

Send for Circulars, Tickets, etc., to
H. K. HICKS & CO.,
Managing Agents,
Calhoun, Ga.

oct25-6d

WOOD! WOOD! WOOD!

I AM prepared to furnish, at short notice, from 50 to 200 cords

GOOD SOUND WOOD,

per week, at the lowest market price. Parties wishing wood can leave their orders at Messrs Stroman & Keies, Gate City Saloon, Atlanta, Georgia.

A. B. GRADY,
Gradyville, Georgia.

sep1-d3m

The Daily Constitution.

Atlanta, Ga., October 29, 1870.

CITY INTELLIGENCE.

THE Catholic Fair will be continued during next week.

AMONG the distinguished visitors at the Augusta Fair is Farmer Fogy, of Decatur, Ga.

LITTLE MARY AND THE FAIRY.—By Harriet B McKeever. An interesting book for children, with a series of bright colored pictures.

T J WILLIAMS, who claims to be a Russian, plead guilty before Justice Spencer, yesterday, to the charge of attempt at larceny, and was sentenced to pay a fine of $75 and costs.

REV E W WARREN, of Macon, is expected to preach in the First Baptist Church in this city, at the usual hour, morning and evening, Sunday, 8 th inst. The public is invited.

WE notice from the Harrisonburg (Va.) Register that Judge John J. Harris, (a brother of our Sheriff, J. O. Harris) received the unanimous nomination of the 6th Congressional Democratic Convention for the 43d Congress.

JONES, alias Johnson, who robbed W. S. Hemphill, Esq., of Athens, was arraigned before Justices Spencer ye terday, on the charge of larceny from the person, convicted and sentenced to restore the property and pay a fine of $10 and costs.

HOLMES' EARLY PROLIFIC.—We are requested to state that Dr Holmes' celebrated Early Prolific Cotton received a premium of two dollars at the State Fair, and not Mr David Dixon's, of Oxford, Ga, as erroneously reported.

BOARD OF HEALTH.—The members of the Board of Health are requested to meet at my office, Granite Block, Broad street, at 3½ o'clock P M, to-day.

Parties who may desire to confer with the Board in reference to any matter affecting the sanitary condition of the city, will please do so at the time and place designated,

J N SIMMONS,
Chairman Board of Health.

MASONIC.—At the annual communication of the Grand Lodge of Georgia, held in Macon, on the 27th, the following officers were elected for the ensuing year:

Samuel Lawrence, G M.
D N Austin, 1st District D G M.
J M Mobley, 2d District D G M.
J I Wright, 3 I District D G M.
D E Butler, 4th District D G M.
J M Denham, S G W.
D Mayer, J G W.
J E Wells, G Treasurer.
J E Blackshear, G Secretary.

AFTER protracted and tiresome service the Senate reporters have received the benefit of a "relief" law, in the adjourning of the Senate. The reporters of the CONSTITUTION, Era, Intelligencer and True Georgian, the only papers represented, got along pleasantly and harmoniously. Let their respective journals stash away at each other as they might, they met as reportorial gentlemen and interchanged acts of kindness. The reporter of the CONSTITUTION acknowledges the kindly spirit evinced towards him by his reportorial brethren, Loyd, of the Era, Beard of the Intelligencer and Hubner of the True Georgian.

THE REV. J. E. EVANS, of the South Georgia Conference was in our office yesterday, and informed us that Rev. G. H. Pattillo and lady, assisted by Mrs. Captain S. W. Glass and Miss Urkie Evans, daughters of Rev. J. E. Evans, and others, as the patronage may demand, will open in this city, on the first Monday in January next, a select female high school. The building known as the Central Hotel is being repaired and newly furnished for that purpose. A limited number of boarders can be accommodated at this institution. Music, Latin and the English branches and French will be taught in the Institute. An advertisement, giving full details, will appear in a few days.

THE State Fair for 1870 has been numbered among the things that were. Take it in all its features and it was a brilliant and marked success. Such was the efficiency of the police regulations on the Fair Ground that there was not a single robbery committed, pocket picked, or even a man intoxicated. General G. T. Anderson was chief of police, and Thomas Williams, Esq, Deputy.

We take this occasion to acknowledge the courtesy and kind attentions of Colonel D W Lewis, Secretary; Colonel T T Smith, G W Hinkle, A J Halsey, Dr W C Moore, G H Hammond, L G Crawford, M Johnson, B E Reese, W C More', Major A S Reagan, R L Shackleford, Kyle, Mullen, and others connected with the Society. THE CONSTITUTION office acknowledge its obligations to these gentlemen for many kindnesses extended.

STANDING COMMITTEES OF THE BOARD OF EDUCATION.—Finance—E E Rawson, D C O'Keefe, H T Phillips.

Salaries and Supplies—D Mayer, S H Stout, J H Flynn.

Buildings—John H Flynn, L P Grant, H T Phillips, E E Rawson, D Mayer.

School Property—L E Bleckley, L P Grant, J P Logan.

Library—H T Phillips, W A Hemphill, M C Blanchard.

Grievances—M C Blanchard, S H Stout, D Mayer.

Printing and Revision—W A Hemphill, D C O'Keefe, J H Flynn.

Rules—J P Logan, L E Bleckley, E E Rawson.

Examinations, Course of Study Text Books—S H Stout, M C Blanchard, W A Hemphill, L P Grant, L E Bleckley.

Sanitary Affairs—D C O'Keefe, S H Stout, J P Logan.

The first named on the committees are the chairmen.

The committee on school property report on the condition of all school property in Atlanta from time to time. All questions of law and matters of title are referred to them.

The committee on grievances investigate all grievances between pupils and teacher, and teachers and parents.

The scholastic population of Atlanta is as follows:

White males—1st ward 574; 2d ward 161; 3d ward 99; 4th ward 422; 5th ward 3 2. Total 1,247

White females—1st ward 607; 2d ward 468; 3d ward 128; 4th ward 498; 5th ward 383. Total 1,805

Total white children—3,345.

Black males—1st ward 313; 2 ward 173; 3d ward 345; 4th ward 301; 5th ward 399. Total 1,491

Black females—1st ward 489; 2d ward 200; 3 ward 162; 4th ward 341; 5th ward 493. Total 1,718

Total black children—3,189

Total scholastic population 6,464.

[OFFICIAL.]

Proceedings of Council.

ATLANTA, October 28, 1870.

Council met. Present—Hon. W. Ezzard, Mayor and a full board of aldermen.

PETITIONS

Of J. H. James, in relation to the purchase of his furniture for the Executive Mansion. Referred to Committee on Public Buildings.

Of C P. Cassin, relative to services as assessor on widening streets. Check ordered passed up for $15.

Of G W Adair, relative to Forsey street, with a plat of the same. Street accepted by Council, the parties donating the land.

Of William Rushton, relative to improvements on McDonough street near his residence. Referred to a special committee consisting of aldermen Anderson, Murphy, and Howell.

Of James Lynch, for permission to make a wooden extension of the broom factory on Decatur Street. Refused.

Of William Jennings, et al., asking for improvement to be made on various streets in the Fourth Ward. Referred to Street Committee.

Of W H Fifer, et al., asking for free license for a small family grocery to be granted to Mrs White. Referred to Relief Committee.

Of Ann E Johnson for a license for a variety store for three months. Granted.

Of A C Peacock for free peddler's license to peddle on Peters Street. Granted.

Of Rev. A. G. Haygood, relative to exemption of Miss Laura Haygood's school house from taxation. Granted.

Of Committee of Fire Department relative to placing a fire alarm bell in one of the towers of the new depot. Referred to Committee on Fire Department.

REPORTS OF COMMITTEES.

Street—Favorable on petition of Judge Joseph E Brown for a culvert on Washington street. Adopted.

Public Schools, through Dr. O'Keefe, Chairman—Ordinance to establish a system of public schools in the city, unanimously recommending its passage. Ordinance read third time and amended by requiring the bonds to be satisfactory to the Mayor and members of Council; that the bond of the Treasurer of the Board shall be in such sum as the Mayor shall be, ex-officio, a member of the Board; and the ordinance so amended passed.

Tax, adverse on petition of Alfred Austell to have tax on his bank remitted. Adopted.

REMOVAL OF OFFICERS.

Of W T Ryan, Tax Receiver and Collector, tax receipts for October $8,795 30. Referred to Finance Committee.

RESOLUTIONS.

By Alderman Howell. Adopted:

Resolved, That a street be laid off in the Fourth Ward, from Blackman to Hilliard streets, as per plat accompanying the petition of G W Adair, to be fifty feet or more in width, provided the property holders give the right of way. Said street to be known and designated as Dorsey street.

By Alderman Fowler. Adopted:

Resolved, That the Marshal be instructed to receive single tax from Mr Zack Allen.

MISCELLANEOUS.

Colonel H. D. Capers, of the Executive Committee of the State Agricultural Society, made a statement relative to the payment of certain accounts of clerks. Referred to E. E. Rawson, Auditing Committee.

REPORT OF FINANCE COMMITTEE,

Recommending payment of following bills—adopted:

Extra police pay roll	$1,188 00
G W Anderson, police	30 00
Cemetery pay roll	41 00
C P C sain, streets	25 00
C Howell, streets	94 00
C A Howell, streets	43 75
W W McAfee, streets	156 25
T J Belcher, streets	7 50
W M Lowry, streets	20 00
W C Morris, streets	53 00
Mrs Larendon, streets	50 00
Cameron & Hill, streets	225 00
W McAfee, streets	250 00
Streets Pay Roll, streets	415 85
P Fitzgibbon, relief	1 00
Fowler & Webb, relief	61 00
Lavina Cobb, relief	3 00
Mrs Dier, relief	3 00
L P Thomas, salary	20 00
New Era, printing	26 50
D G Cottier, public schools	10 00
M Mahoney, alms house	74 93
L L Levy, state fair	30 00
L B Davis, Fair ground	91 00
W H Hancock, Fair ground	208 00
J C Whitner, Fair ground	301 00
W P Pattillo	101 00
Total	$3 854 78

Council then adjourned.

☞An enterprising ice-cream maker in Chicago advertises: "Families supplied by the quart or gallon, and delivered in any part of the city." For those who wish to obtain families, this is an eligible opportunity.

TAKING STOCK.—A smart child of our acquaintance says that his ma ought to be quoted in all the city articles. Being pressed to explain, he stated that she was considerably above Par(r).

☞Paris, notwithstanding the presence of a belenguring army, still maintains its reputation as the "gay capital." There never were so many balls as at this time, and *engagements* are frequent.

☞In proof that Dickens was always in sympathy with the United States, it is said his manuscripts were always written with blue ink, on white paper, and his published works were universally read.

Local and Business Notices.

HOUSEKEEPERS who buy the Roasted Package Coffee—Java or Rio—for sale at M. E. Cooper's, Broad Street, have the clearest, finest, best flavored beverage in Atlanta. It is universally pronounced a success. oct29-d10t

LIPPMAN'S Great German Bitters, strengthen the debilitated.
oct29-deod4w&w4t

SWITCHES AND CHIGNONS.—The recent revelations about "jute"—the dark fibrous bark, resembling hemp—wherewith women endeavor cheaply to counterfeit the luxuriant heads of hair denied them by nature—have been regarded, no doubt, as merely sensational, or perhaps the product of some misogynist imagination, but the doubters have no chance. The disgusting little borers that fill the fibres of the "Jute" plant, whether used in massive chignons or long bunches, are causing a lively and by no means pleasant excitement in various quarters, finding their way to the heads of their barborers, they burrow until the scalp becomes raw, and in many cases affect the whole nervous system and craze the brain. The only remedy we know of is to abandon the use of chignons and switches altogether, and treat with "Barrett's Vegetable Hair Restorative," a thorough application of which according to directions will soon supply the deficiences of nature and give you a fine, healthy, luxuriant head of hair. The ladies all prefer "Barrett's" because it is much cleaner and does not gum or mat the hair.

LIPPMAN'S Great German Bitters, an old German Tonic.
oct29-deod4w&w4t

REV. ROBERT A. HOLLAND.—This distinguished divine will Lecture at Trinity Church, Monday evening, October 31st, for the benefit of the Mission School at the old Fair Ground. Subject—Sea of Galilee. Admission 50 cents. Tickets can be had at Chamberlin, Boynton & Co.'s, Phillips & Crew's, J. J. & S. P. Richards.

The Rev. Robert A. Holland delivered his lecture on the Sea of Galilee in Nashville, October 5. It was a very eloquent and polished production, and was greatly admired by his auditors.—*Nashville Advocate.* oct29-d3t

LIPPMAN'S Great German Bitters strengthen the consumptive.
oct29-deod4w&w4t

"BARRETT'S" Hair Restorative.

Go to Bradfield's Drug Store, on Broad street, for anything you want in the drug line. You will get it cheaper than at any other house in the city. july10-d1y

Go to L. H. Bradfield's Drug Store, on Broad street, and get the best Lubricating Oil that is made for fine machinery.
july10-d1y

LIPPMAN'S Great German Bitters, the most delightful and effective in the world.
oct29-deod4w&w4t

WHO has not tried "Barrett's?"

IF you want Window Glass, Pure Lead, Linseed Oil, Putty, or anything in the paint line, go to L. H. Bradfield's Drug Store, on Broad street. july10-d1y

IF you want White Rock Potash, Concentrated Lye, Cheap Soap, go to L. H. Bradfield's Drug Store, on Broad street.
july10-d1y

NATURE assisted by "Barrett's."

IF you want Soda, Cream Tartar, Black Pepper, Ginger, Spice, Nutmegs, Mace, go to L. H. Bradfield's Drug Store, on Broad street. july10-d1y

CALL and see Archer's large stock of Furniture, 82 Whitehall street.
oct25-d1w

No hair man can beat "Barrett."

IF you want pure Drugs go to L. H. Bradfield's Drug Store on Broad street.
july10-d1y

LADIES' ready-made Traveling, Walking, and Shawl Suits, at
oct18-d1f MRS. J. FRANK'S.

"BARRETT'S" needs no puffing.
oct27-d1w

VELVETEEN Peluque Cloaking, Ermine Trimming and Swan's Down, at
oct18-d1f MRS. FRANK'S.

FURNITURE at low prices at Archer's, 82 Whitehall. oct25-d1w

GREAT bargains at Archer's Furniture Store, 82 Whitehall. oct25-d1w

FORTY Barrels Cherry Brandy just received at Kenny's Chicago Ale Depot, on Pryor street. july26-d1f

THE United States Hotel, Louisville, Kentucky, has the best bar, billiard-room, reading-room and barber-shop, in the city. oct27-d1w

PATENT MEDICINE DEPOT.—Parties in want of any of the popular patent medicines of the day, will find it to their interest to call on Bradfield & Co., Broad street, Atlanta, Ga., next door to Colonel Mark W. Johnson's. july10-d1f

THE PLACE TO BUY FURS.—Largest stock of Ladies' and Misses' Furs, selected by myself, are now on sale at my Variety Store, Decatur street, opposite City Park. oct18tf MRS. J. FRANK.

IF you want Rosadalis, Koskoo, McLean's Cordial, Tutt's Sarsaparilla, or Radway's Ready Resolvent, go to L. H. Bradfield's Drug Store, on Broad street.
july10-d1y

THE citizens of Atlanta, must bring all their friends to my store during the Fair, as I wish to show them the curiosities imported for the Fair. GEO. SHARP, JR.
oct18d10t

MRS. J. FRANK, Decatur Street, has just returned from the market, and has now in her enlarged store, a splendid assortment of Fancy Dry Goods, Millinery, Embroideries, Lace Collars, Shawls and Cloakings, Hosiery, etc., which she proposes to sell at her usual low prices. oct18d1f

$75,000 IN GOLD.—Dearden Watches, fine Jewelry, and Solid Silver Ware, at Sharp's Store at the Fair grounds, and on Whitehall street. These goods were awarded the prize at the State Fair.

GEORGE SHARP, JR.,
Jeweler for the Georgia State Fair.
oct23 d1w

DON'T hawk, hawk, spit, spit, blow, blow and disgust everybody with your Catarrh and its offensive odor, when Dr. Sage's Catarrh Remedy will speedily destroy all odor and arrest the discharge. The proprietor offers $500 for a case that he cannot cure. Sold by druggists, or by mail, sixty cents. Pamphlet free. Address Dr. R. V. Pierce, Buffalo, N. Y.
oct27-deod1w&w1t

WANTED—A young man that can furnish unexceptionable recommendations for moral character and business qualifications wishes employment as salesman or traveling agent for, any first-class house in the South; has an extensive acquaintance in the South. Guarantees satisfaction.

Address: WALTER H. WALLACE,
oct25 d5t Atlanta, Georgia.

A UNIVERSAL SURPRISE.—Nobody believed, before the introduction of Phalon's Vitalia, or Salvation for the Hair, in the possibility of a preparation for reviving the natural color of gray hair, as clear and transparent as the atmosphere, and as limpid as alcohol. Everybody believes it now. The old nostrums are discarded, and the Vitalia is admitted to be a perfect success. Sold by all druggists and fancy goods dealers. oct27-deod1w

AN ENEMY IN YOUR MOUTH.—Do not put an enemy in your mouth, to steal away your teeth. Beware of destructive tooth washes, and tooth powders, many of which are base imitations of Sozodont. Insure a life lease of sound teeth and fragrant breath, by adopting the fragrant Sozodont.

"PALDING'S Glue," handy about the house, mends everything.
oct27-deod1w

HAVE you a Cough? Have you Bronchitis? Have you Asthma? Have you Spitting of Blood? Have you Night Sweats? Have you Consumption? Have you any disease of the throat or lungs?

For the cure of any of these complaints, use Globe Flower Cough Syrup. It has made some of the most wonderful cures recorded in Medical Science, even when the patients were considered in the last stages of consumption. *Nil desperandum.*

PEMBERTON, TAYLOR & Co.
sept3-tf

MUSICAL INSTRUMENTS—PIANOS AND MELODEONS.—George Cook & Co., Marietta street, Atlanta, Ga. The largest house in the Southern States. Mr. Wm. M. Shackleford, an experienced gentlemen, superintends the Musical Department. Professionals and Amateur Musicians will find it to their advantage to give us a call. Everything pertaining to the "Art Melodious," to be found here. Special attention paid to Tuning Pianos.

GEORGE COOK & Co.,
aug24-d1y Marietta street.

$75,000 IN GOLD.—Visitors, George Sharp, Jr., took the gold medal for the finest Jewelry, Silver Ware, Diamonds and Watches at the State Fair. The goods are now for sale at wholesale prices. I mean to sell the goods—if not at my prices, at yours. Do not fail to see this stock. It is the finest and largest ever exhibited in this State, and will be sold, commencing Monday, at wholesale prices. GEORGE SHARP, JR.,
oct23d1w Jeweler for the State Fair.

VALUABLE LAND.—Will be sold in Jefferson, Jackson county, Georgia, on the first Tuesday in November next, 2800 acres of valuable land, most of it bottom. This land lies on the Muiberry Fork of the Oconee River, and is near the Air-Line Railroad. This is a splendid opportunity to purchase a valuable plantation. The terms are cash. It is in as healthy a section as any part of the State of Georgia affords.

Now is your chance to invest your money well. Come one, come all!

F. A. KIRBY, Administrator,
oct28-d3t Of James Price, deceased.

A LUXURY OF THE PERIOD.—Regarded from the economic standpoint, Sea Moss Farine appears to overshadow every other vegetable nutrient. It contains—as we are informed on good scientific authority—nearly ninety per cent. of nourishing, fattening gelatine; and of all gelatitive substances used in cooking, it is said to be the cheapest by over fifty per cent., as well as the most digestible. We give these statements, which are authenticated by the signatures of men of eminent reputation, as vouchers for the opinions we have ventured to express on the economic importance of the new article of diet. As to its delicousness, the "proof of the pudding is in eating it," and we feel confident that no man or woman who has once eaten of a blanc mange, pudding, custard, cream, Charlotte Russe, or any other delicacy prepared with this marine Godsend, will deny its claim to rank among the table luxuries of the period. oct27-deod1w&w1t

AN AUTUMN SUGGESTION.—Now, as heavy fogs arise and searching winds commence to blow; now, as the human body, exhausted like inanimate nature by the heats of summer, begins to wilt and droop; now, ere the inclement winter makes its trying onset; now is the time for a preparatory course of the best acclimating medicine in existence, Hostetter's Stomach Bitters.

Fever and Ague is rampant in all parts of the country. Quinine, the physicians admit, will not quell the phase of the disease which at the present pervades the entire West. It is well that it is so, for the remedy (so-called) is deadlier than the malady. But if quinine is inefficient to intermittent fevers, Hostetter's Bitters is irresistible. It would be safe to make a contract, under heavy penalties, that any given "Fever-and-Ague District" should be exempted from the disorder for any particular time, provided every inhabitant would take the Bitters according to directions during the term of the contract. There has never been an instance in which this sterling invigorant and anti-febrile medicine has failed to ward off the complaint, when taken duly as a protection against malaria. Hundreds of physicians have abandoned all the official specifics and now prescribe this harmless vegetable tonic, and nothing else, as a preventive and cure for all forms of chills and fever. Vigor is the thing most needful in these cases, as well as in dyspepsia and nervous affections and Hostetter's Bitters are the safest, surest, and most wholesome strengthening preparation that human skill has yet concocted. oct27-d1w&w1t

THE CHARLESTON LINE

FOR

FREIGHT AND PASSENGERS!

TO AND FROM

Baltimore, Philadelphia, New York, Boston,

AND ALL THE NEW ENGLAND MANUFACTURING CITIES.

THREE TIMES A WEEK,

TUESDAYS, THURSDAYS, SATURDAYS!

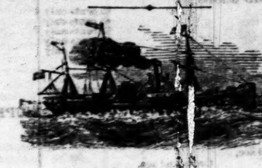

Elegant State Room Accommodations!

SEA VOYAGE 10 TO 12 HOURS SHORTER

VIA CHARLESTON!

Total Capacity 40,000 Bales Monthly!

THE SOUTH CAROLINA RAILROAD COMPANY, and connecting Roads West, in alliance with the Fleet of Thirteen First Class Steamships to Liverpool, invite attention to the Quick Time and Regular Dispatch afforded to the business public in the Cotton States at the

PORT OF CHARLESTON.

Offering facilities of Rail and Sea Transportations for Freight and Passengers not equalled in excellence and capacity at any other Port. The following splendid Ocean Steamers are regularly on the Line.

TO NEW YORK.

MANHATTAN, M. S. Woodall, Commander.
CHAMPION, R. W. Lockwood, Commander.
CHARLESTON, James Berry, Commander.
JAMES ADGER, T. J. Lockwood, Commander.
JAMES ADGER & CO., Agents, Charleston, S. C.

GEORGIA, S. Crowell, Commander.
SOUTH CAROLINA, Sam Adams, Commander.
CITY OF ALEX. Hunter, Commander.
ASHLAND, Beckett, Commander.
WAGNER, HUGER & CO. } Agents,
WM. A. COURTENAY, } Charleston, S. C.

TO PHILADELPHIA.

SALVOR, C. H. Ashcroft, Commander. Sailing Days Saturdays.

EVERMAN, C. Hinckley, Commander
WM. COURTENAY, Agent, Charleston, S. C.

TO BALTIMORE.

FALCON, Horsey, Commander.
SEA GULL, Dutton, Commander.

MARYLAND, Johnson, Commander.
Sailing Days, Every Fifth Day.
P. C. TRENHOLM, Agent, Charleston, S. C.

Rates Guaranteed as low as those of Competing Lines. Marine Insurance one-half of one per cent. Through Bills of Lading and Through Tickets can be had at all the principal Railroad Offices in Georgia, Alabama, Tennessee and Mississippi.

State Rooms may be secured in advance, without extra charge, by addressing Agents of the Steamships in Charleston, at whose offices, in all cases, the Railroad Tickets should be exchanged and Berths assigned. The Through Tickets by this route includes Transfers, Meals and state Room while on Shipboard.

THE SOUTH CAROLINA RAILROAD,

And its connecting Lines have largely increased their facilities for the rapid movement of Freight and Passengers between Northern Cities and the South and West. Comfortable Night Cars, with the Holmes Chair, without extra charge have been introduced. First Class Eating Saloon at Branchville.

Freight promptly transferred from Steamer to Depot. Night Trains of South Carolina Railroad. Close connection made with other Roads, delivering Freights at distant points with the greatest promptness. The Managers are confident that their line can not be surpassed in Dispatch and the Safe Delivery of Goods.

B. D. HASELL, GENERAL AGENT.
P. O. Box 497—office 317 Broadway, NEW YORK.

S. B. PICKENS,
General Passenger and Ticket Agent,
South Carolina Railroad.

ED. H. BARNWELL,
General Freight Agent,
South Carolina Railroad.

sep29-c6untubrsat

HUNNICUTT & BELLINGRATH,

Wholesale and Retail Dealers in

HOUSE FURNISHING GOODS,

COOKING and Heating Stoves, Slate and Marble-top Mantels, Grates etc. Tin Plate, Sheet Iron Copper, Lead and Zinc Pumps of all Patterns and Prices, and Hydraulic Rams. Rubber Hose, Lead Pipe and Wrought Iron Pipe for Gas, Steam and Water. Gas Fixtures and Fittings, etc

We call special Attention to our

COLUMBIA COOK STOVE!

THE BEST STOVE

IN THE MARKET FOR THE PRICE.

Easily Managed, and for Neatness, Utility and Durability it can not be excelled.

Plumbing, Gas Fitting and Tin Roofing

Done to Order at Short Notice and by the best Mechanics.

Call and See Us at No. 9, Marietta Street, Atlanta, Ga.
oct15-d3m

Wholesale Confectioner

G. W. JACK,

WHITEHALL STREET, ATLANTA, GA.

I HAVE NOW IN STORE

1,000 Cases 1 and 2 pound cans Oysters,
550 ½ ¼ and white box Raisins,
700 Cases pints, quarts, ½ and 1 gallon Pickels,
100 " Brandy Cherries,
1 0 " Red and Green Pepper Sauce,
200 cases Jelly, Assorted,
50 boxes Citron,
50 boxes Macaroni,
20 cases Condensed Milk,
20 cases String Beans,
10 cases Mackerel,
150 cases Tomato Catsup,
1,0 0 boxes Stick Candy, now on hand, and manufacturing 2,000 pounds per day.
Prime assorted Candies from

3 0 Cases ½ and ¼ box Sardines,
3 Barrels Nuts Assorted,
100 Cases Brandy Peaches,
150 " 2 pound Pine apples,
50 " Worcestershire Sauce,
7 0 3 Boxes 5 and 10 pound boxes Fancy Candies,
10 barrels Currants,
20 Kokes Vermicelli,
25 Boxes Desiccated Cocoanut,
25 Cases Lima Beans,
10 Cases 2 and 3 pound Peaches,

17 to 18 Cents Per Pound.

100 Boxes Fresh Crackers, Assorted—on Hand.

6 1-4 to 7 Cents Per Pound For Soda and Butter!

650 BOXES FIRE CRACKERS.

ALL OTHER FIRE WORKS IN LARGE QUANTITIES!

TOYS OF ALL KINDS IN THE GREATEST ABUNDANCE.

And More Baskets than any House in the State.

I also have a large stock of any and all kinds of Confectioneries, at wholesale, for Cash. All orders will receive immediate attention. All goods warranted fresh and in good order. Send for Catalogue of Prices. oct9 d1f

THE SECOND VOLUME OF

A. H. STEPHENS'

GREAT History of the War is now ready. Agents wanted. Send for circulars, with terms and full description of the work. Address National Publishing Company, Broad street, 2d door from Bridge, Atlanta, Ga. oct18-d3t

SOUTHERN FARM AND HOME!

2D VOLUME!

WITH IMPROVEMENTS, AND AHEAD OF COMPETITION.

A FIRST Class Agricultural Monthly, handsomely Illustrated. Edited by General W. M. BROWNE. Price $2 00 per year. Three copies $5 00. Five copies $7 50. Ten copies for $15 00. Specimen No. sent on application. Address

J. W. BURKE & CO., Publishers,
oct15-d3w1m Macon, Ga.

BRICKS FOR SALE.

I HAVE Two hundred thousand good sugar Bricks, at my yard in West End, which I will sell reasonably, for cash, if called for soon.
aug28-d3f JULIUS GLATZ.

NEW HARDWARE STORE,

LYNCH CORNER,

Whitehall and Alabama Streets.

We are receiving direct from the Manufacturers, a large and well assorted stock of

LOCKS, HINGES, SCREWS, BOLTS

CARPENTERS', BLACKSMITHS',

Shoemakers' and Tanners' Tools, Planters' Hardware, Shovels, Spades, Forks,

IRON, STEEL AND NAILS.

A SPLENDID ASSORTMENT OF

GUNS AND PISTOLS,

Saddlery Hardware, Carriage Material, Springs, Boxes, Axles, Spokes, Rims and Hubs;

POCKET AND TABLE CUTLERY, HOUSEFURNISHING GOODS

In every variety, to which we call the ladies' special attention.

COOKING AND HEATING STOVES,

For both wood and coal; Grates and Mantels, at Wholesale and Retail. Every Stove warranted

We are Agents for RUBBER BELTING, which we will sell at manufacturers prices. We propose to SELL LOW FOR CASH, AT WHOLSALE AND RETAIL.

W. L. WADSWORTH & CO.
sept25-d3m

CLEGHORN, HERRING & CO.,

Cotton Factors and Commission Merchants,

AUGUSTA, GEORGIA,

Charleston, South Carolina, and Philadelphia, Penn.,

SOLICIT CONSIGNMENTS OF COTTON from Planters and Merchants and propose to sell such as may be sent to their

Augusta House at One Dollar per Bale Commission.

Are prepared to Forward and Make Advances on Consignments to their Charleston and Philadelphia houses; also, to ROBERT LOCKHART & DEMPSTER, LIVERPOOL, ENGLAND. General Agents for the sale of

Whann's Raw-Bone Super-Phosphate of Lime.

We offer this first class Standard Fertilizer, delivered on the cars at Charleston, South Carolina, at $60 per Ton, Cash, or $70 per Ton for approved city acceptance, payable November 1st, 1871. We guarantee the quality of WHANN'S to be equal to that sold by us and our agents for the past two seasons.

CLEGHORN, HERRING & CO.

WHANN'S IS FOR SALE BY

W. L. Higa, Madison, Ga.; J. F. Shipp, Social Circle, Ga.; Rogers & Wood, Covington, Ga.; W. J. Russell Athens, Ga.; M. E. Pendleton, Rome, Ga.; O. W. Camp, Carrollton, Ga.; Pace & Williams, Hogansville, Ga.; Dr. J. W. Herring, Thomaston, Ga.; R. Winship, Macon, Ga.; D. A. Jewell Culverton, Ga.; J. S. Bean, Lawrence, Ga.; A. Leyden, Atlanta, Ga., and Cleghorn, Herring & Co., Augusta, Georgia and Charleston South Carolina.

ST. LOUIS LEAD AND OIL COMPANY,

MANUFACTURERS OF

STRICTLY PURE WHITE LEAD!

The Strictly Pure WHITE LEAD Manufactured by this Company is not excelled in Whiteness or Fineness by any in the World.

Linseed, Castor and Cotton Seed Oils.

GRINDERS AND GRINDERS

—OF—

Strictly Pure White Lead, DRY WHITE LEAD,

—AND—

RED LEAD And Litharge.

W. H. PULSIFER, President

Office and Factory: Cor. Cass and Second Streets, St. Louis.

Wholesale and retail, by

REDWINE & FOX,
Druggists, Atlanta, Georgia.
sep13-d3m

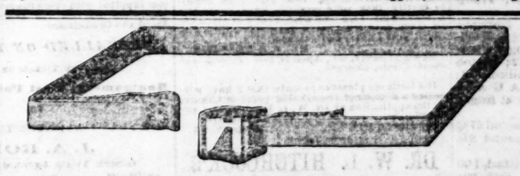

PLANTERS, examine the "PATENT GOOCH TIE" before you buy elsewhere. For durability, cheapness and simplicity it cannot be excelled

P. E. McDANIEL & CO.,
Sole Agents.
sep4 d3m

HENRY SELTZER,

ON BROAD,

Between Marietta and Walton Streets,

IMPORTER AND DEALER IN

China, Queens, Glass and Plated-ware,

CUTLERY,

Lamps and House Furnishing Goods,

KEROSENE OIL, WILLOW-WARE,

The Mason's Fruit Jar, (best Preserver) on hand by the Gross and at Retail.

ORDERS SENT BY MAIL FAITHFULLY EXECUTED.
aug13-d6m

STEPHENS, FLYNN & CO.,

General Commission Merchants,

IN GRAIN, PROVISIONS, PRODUCE, LIQUORS, ETC.

Agents for the Sale of

LIME, GUANO, VIRGINIA LAND PLASTER & SALT,

Forsyth Street, near the Capitol,

ATLANTA, - - - GEORGIA.

HAVING REMOVED ACROSS THE STREET TO OUR LARGE AND COMMODIOUS STORE, NEXT DOOR TO GLENN & WRIGHT'S, WE ARE NOW PREPARED to receive, store and sell any consignments sent us, and make

Liberal Cash Advances

on the same. With improved facilities and increased trade, can promise quick sales and PROMPT CASH RETURNS. Being sole Agents for the sale of Flour manufactured by the

CELEBRATED "CHAMPION MILLS,"

of Rome, Ga., and receiving large quantities daily, we are prepared to fill all orders sent us promptly, and give our personal guarantee that the quality of this Flour is, and will continue, fully equal, if not superior to any in our market. Have now in store and are receiving daily, large lots of Corn, Hay, Oats, Wheat, Rye, Bacon, Lard, Rye and Corn Whisky, Virginia Apple Brandy, Pure Holland Gin, Tobacco, Candles, &c., &c.

Cotton Yarns, Domestics, Grain Sacks, &c.

Our instructions are to exchange these articles for Cash; consequently we invite the attention of persons having customers, to whom we will guarantee LOW PRICES.

We have orders for 50,000 bushels of Wheat, and invite consignments with which to fill the same. Oats, Rye and Barley also wanted.

STEPHENS, FLYNN & CO.
july1-d3m

JOHN LEIPER. E. P. MENEFEE.

ESTABLISHED 1850.

Leiper & Menefee,

Near the Railroad Depot, Murfreesboro, Tenn.,

Produce Commission Merchants,

Dealers in Produce, Bacon, Lard, Wheat, Corn, etc., etc. Agents for purchase of cotton.

WAREHOUSE

IMMEDIATELY ON TRACK RAILROAD.

No Charge for Drayage.

Can Store (if need be, for Parties)

100,000 Bushels of Grain,

And keep it in bins, thus saving Sacking, Ratage and Waste in Storage.
oct8-d3m

CALL AND SEE!

THREE thousand and one novel and elegant articles just added (by the personal selection of Mr Crew) to our stock of

Books, Stationery AND Miscellaneous Articles.

Among these may be found

Richly bound Family and Pocket Bibles,
Elegant Editions of the Poets,
Rare Gift Books,
Writing Desks, Work Boxes, Traveling Companions—new styles and of all prices.

French and American

Fancy Stationery, Undine, Rosetint and Antique styles. Wedding Stationery, Initial Paper.

ALSO,

Knabe & Co.'s unrivaled Pianos. Mason & Hamlin new Resonant Cab. Organs, Musical Instruments of all kinds. The latest

Charms and Novelties

Too numerous to give in detail.

Remember our New Store, corner of Marietta and Peachtree streets.

oct19-d1m PHILLIPS & CREW

Pensacola, Florida!

SPLENDID OPPORTUNITY

FOR INVESTMENT.

The Pensacola City Company

WILL offer for sale, in Pensacola, Florida, at Public Auction,

Thursday, November 15th, 1870,

and on subsequent days, a large number of choice City Lots, most eligibly located, both for

Business and for Residences.

WATER FRONT

To channel, secured for wharf and Commercial privileges.

No opening in the South offers the same advantages for investment and trade with a Harbor unrivaled on the Gulf, with interior communication by rail, now established, and every day improving, with commerce offering in all directions, nothing is required to make Pensacola the principal seat of

Gulf Trade.

But intelligent enterprise and prudent use of Capital. No Gulf City can boast a climate so pleasant and so healthy.

E. A. MAXWELL, President.
oct20-d1lnov15

CARPETS! CARPETS!

S. S. Kendrick & Son

—FROM THEIR—

SPLENDID ASSORTMENT

—OF—

BRUSSELS,

2 AND 3 PLY AND HEMP CARPETS

CAN furnish Carpets for the Fair made up at a few hours notice. Plenty of good workmen to lay them. Curtains, Shades, Cornices, Rugs, and Mats in variety. MARIETTA STREET.
oct19-d1f

Plantation for Sale.

WILL be sold on the first Tuesday in December next, at public outcry a

WELL IMPROVED FARM,

Containing Five Hundred Acres of Land, near Sheffield Cotton and Grain Mill, in the county of Newton, known as the

John Bass Place,

But now the property of James F. Oglesbee. The place is sold for the purpose of changing the investment. It will be sold altogether, or will be divided into parcels to suit purchasers.

Any one wishing to purchase privately can call on the undersigned before sale day. A good warranted title guaranteed, free from all incumbrance.

N. H Capehart lives on the place, and will show it to any wishing to examine. Ample stock and provisions on the place, can be purchased at a reasonable price.

A. B SIMMS,
Agent for James F. Oglesbee.
Covington, Ga., October 7, 1870. oct23-d6ts

W. W. HANLY & CO.,

IMPORTERS TEAS,

CINCINNATI.

RECEIVE their supplies direct from China and Japan by Steamer and Rail—offering lower prices and fresher goods than any other market east of Rocky Mountains. Orders respectfully solicited
oct11-d1w

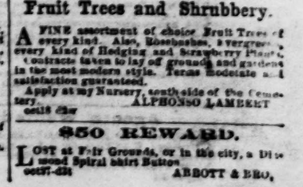

ONE DOSE OF

DR. SHALLENBERGER'S

Fever and Ague ANTIDOTE

Always Stops the Chills.

This Medicine has been before the Public fifteen years, and is still ahead of all other known remedies. It does not purge, does not sicken the stomach, is perfectly safe in any dose and under all circumstances, and is the only Medicine that will

CURE IMMEDIATELY

and permanently every form of Fever and Ague, because it is a perfect Antidote to Malaria.

Sold by all Druggists.
oct13-d2w1y

PRICES REDUCED.

Standard Scales,

More than 250 Different Modifications. Agents also for the best Alarm Money Drawer.

FAIRBANKS & CO.,
238 BROADWAY, NEW YORK.
166 Baltimore St., Baltimore,
46 Camp St., New Orleans
FAIRBANKS, BROWN & CO.,
110 Milk street, Bo

The Daily Constitution.

IMPERIAL CRADLE SONG.

The following cradle song was published by Punch immediately following the birth of the Prince Imperial in 1856:

Hush-a by, baby, and if the wind's fair,
Crown pro and scepter the baby shall wear;
Should the wind rise to a popular squall,
Down comes the baby, crown, scepter and all.

Hush-a-by, baby, O! slumber, for now
Bonaparte's diadem waits for thy brow,
But when the time comes to put the "toy" on,
What if the head that should wear it be gone?

Hush-a-by, baby, the young King of Rome,
Born in the Tuileries, *thy* royal home,
Died a poor exile, by poison or chance—
Facts rather ominous, young *fils de France*.

France loves a drama Monarch and Court,
But enjoys a tragedy after the sport;
Once on a time amid Royalty's scene,
Down fell the "drop" of the red guillotine.

Hush-a-by, baby. Peace ushers thee in,
To this queer world, full of sorrow and sin;
Nations, by proxy, pay court at thy bed—
One day, perchance, they may hurt thee instead.

Hush-a-by, baby, though thy father is "cute,"
Every assassin don't tremblingly shoot;
Though to the throne thou art now the heir male.
A ball through the head may cut off thy entail.

Hush-a-by, baby. Napoleon the First
Flashed like a meteor, and, like a meteor "burst."
Straight be thy course should his sceptre be thine,
Don't seek to dazzle, but usefully shine.

Hush-a-by, baby, the claimants of thrones
Are less to be envied than Muggins or Jones:
The house is rich with full work and fair pay
As a King who may only be "King for a day."

Hush a-by, baby, although at thy birth
Humbugs called dynastic, cumber the earth,
Ere thy life close the sunshine may beam
On a world without Kings and the People supreme.

☞ Mrs Partington says she gets up every morning at the shrill crow of the chandelier.

ATLANTA PRICE-CURRENT.

[CORRECTED DAILY.]

CONSTITUTION OFFICE,
ATLANTA, October 28, 3 o'clock, P. M.

Business languid, and quotations unchanged.

COTTON—Market quiet and firm 13½a13¾ for middlings; 12¾a13 for low middlings, and 12½ for good ordinary.

MONETARY—Gold buying at 1 10; selling at 1 12. Silver buying at 1 04; selling at 1 08. Exchange on New York buying at par; selling at ¼ premium.

GROCERIES.—Corn meal 1 20a1 25. Rice, 10½c, tierces. Soap, 7a9c. Candles, adamantine, 15c. Tallow 12a15c. Sugars, A, 15½c; Extra C, 15; Yellow, C, 14½; Brown, 12½a14. Rio Coffee 20a24; Java 35a38. Beeswax, 28. Virginia salt, 2 25. Liverpool, 2 50. N. O. Syrup, 75a1 00. Molasses, barrels, 50c. Pepper, 37½. Race Ginger, 25c. Starch 9c. Extra State cheese, 15c; Factory, 18c; Goshen butter 40a50c; Tennessee, 35a40.

PROVISIONS—Bacon, clear sides firm, 20; clear rib sides 19½; shoulders 16a16½; plain hams 22a25; canvassed sugar cured, 26a28.

COUNTRY PRODUCE.—Eggs 35c; chickens 3 a35c; sweet potatoes 75a1 00 per bushel; Irish potatoes 3 50a4 00 per bbl.

LARD—Choice in barrels 18a18½; kegs and cans 19a19½; inferior 18a19.

FLOUR—Superfine 5 75a6 00; extra 6 25a6 50; family 6 75a7 00; fancy 7 25a7 50.

FACTORY GOODS.—Brown Shirtings, ⅞ 10½; B.Shirting 3-4, 8½ 4-4 12a13; Bleached shirting, ¾, 7a9½; Bleached shirting, ⅞, 11½a14½; Brown drills, 14½; Bleached Drills, 15½; Stripes, 14½a17½; Checks, 18½a19; Montour Osnaburgs, 16; Troup, 18; Yarns, 1 50.

DRY GOODS—Allens 12, Spragne, 12; Pacific 12; Lancaster 11; Wamsutta 8; Amoskeag 10; Ticking, Pittsfield, 10; Croton, 12; Albany, 12; Easton B, 16; Amoskeag D, 22; Hamilton, 28; Conestoga 4-4, 30; Amoskeag A C A 35. Low grades of prints can be had at from 6 to 6½.

TOBACCO MARKET.—Common sound 57½a60; medium sound 65a75; fine sound 80a90; extra fine 1 00a1 35.

LIQUOR MARKET—Whisky, rectified, 1 00a1 25 as to proof; Bourbon 1 25a6 00; Robinson County, 2 00a3 00; Cognac Brandy, 1 50a3 00; St. Croix Rum, 4 00a6 00; Jamaica Rum, 4 00a6 00; Holland Gin, 1 50a6 00; Scotch, 3 50a4 00; Domestic Porter, 3 00; French Brandy, 4 50a12 00.

HARDWARE—Swedes iron, 8a9; horseshoe, 7a8; round and square, 5a10; City Mills bar, 5a6; Pittsburgh bar, 5a6; nail rod, 10a12; band, 7a8; Nails, 4s to 60s, 5 50; 3s, common, 6 50; 3s, fine, 8 50. Plow steel, 11c; cast, 26a28c; German, 18a20.

DRUGS AND DYES—Bicarb soda 7a7½ per lb. Blue stone 12½. Copperas 4a4½. Epsom salts 5½a8. Madder 22a25. Opium 16 00a18 per pound. Alum, 8a10. Borax, 45. Brimstone, 8a10. Camphor, 1 20a1 40. Indigo, 1 00a1 60. Quinine, 2 75 per oz. Saltpetre, 12a20c per pound. Castor oil, quarts, 5 00a6 50; pints, 3 00a3 50; per gal, 3 75a4 00. Sweet oil, per dozen, 1 50a6 00; per gal., 1 45a3 50.

BAGGING AND TIES.—Bagging, 2¼ lb. 35a36c; light 32a35; green leaf rope 10; flax rope 8½. Iron ties 6½a7½.

POWDER AND SHOT—Rifle powder, per keg, 25 pounds, 7 25; ½ kegs $4 00; ¼ kegs $2 25; blasting, 5 25. Patent shot, per bag, 2 75, buck, 3 00.

HOGS AND LIVE CATTLE.—Live shotes, 6½a7½, owing to size. Live cattle on foot, choice 3a3½.

OILS AND PAINTS.—Linseed oil, raw, per gal., 1 30a1 35; do., boiled, 1 35a1 40; Sperm, 2 50a3 00; Whale, 1 50a2 00; Lard, 1 40a2 00; Pure Winter, 1 75a2 00; Tanners, 1 00a1 25; Kerosene 40a45c; Petro, 35; Copal Varnish, 2 75a4 00; Japan, 2 00a2 25; Coach, 4 50a5 00. White lead, per lb., 9a14; do., pure, 16.

BULK MEATS—Clear sides 19; clear rib sides 18½; shoulders 14½a15.

GRAIN—Old corn 1 15a1 20; new in ear 80. Wheat—red 1 00a1 10; prime white 1 30. Oats, 55a60. Rye 1 25, in little demand Barley—fall, 1 25.

LEATHER AND HIDES—White oak sole, 40a50; Hemlock, good, 30a33; damaged, 25a29; French calf skins, 30 00a60 00 per doz; American calf skins, 25 00a45 00; Harness leather, 40a48c; upper leather, 60a80c; liningskins, (sheep), 4 50a9 00 per doz. Green hides 6c; dry salted, 14a16c; dry flint, 15a16c.

LIME AND CEMENT—Cherokee lime, 50c per bushel; Chewackla, 60c. Hydraulic cement 4 00 per barrel, James River 4 50a5 00 per bbl. Plaster of Paris, 6 00 per barrel.

HAY—Timothy, $33 00a35 00; Clover, 30 00a35 00 per ton.

Telegraphic Markets.

NEW YORK, October 28.—Flour quiet and unchanged. Wheat dull and heavy. Corn a shade firmer. Pork heavy and unchanged. Lard inactive. Cotton higher and in fair demand; uplands 16⅜; Orleans 17⅛; sales 2,000 bales. Turpentine quiet. Rosin quiet. Freights firm.

Stocks steady. Gold 11⅛. Money 5a6. Sterling 9¼. Sixty-twos 12⅝.

Mitchell County Lands.

Possitive Sale at Thomasville,

THURSDAY, NOVEMBER 10, 1870.

26 LOTS of 250 acres each, in the 1[?]th District, Mitchell county—341, 342, 343, 344, 334, 335, 337, 338, 339, 340, 301, 3[?], 304, 305, 306, 307, 293, 294, 295, 296 293, 264, 265, 266, 267, 253.

The Albany and Thomasville Railroad passes through six lots, 293, 294, 295, 296, 265, 264.

In the tract is a good plantation, with a good house and eight cabins, barns, stables, large mule shed and fodder house, blacksmith shop, mill site, etc., etc., about one mile from R. R. Station No. 2. The Land is well timbered, and the best point between Thomasville and Albany for a Saw Mill. Titles perfect.

Terms made known on day of sale.

A. P. Wright, Esq., of Thomasville, or Mr. E. M Donald, of Camilla, will furnish any further information desired.

J. O. MATHEWSON,
(Surviving Partner of G. H. McLaughlin & Co.)
oct18-d10t Augusta, Ga.

GREAT WESTERN PIPE WORKS,

Newport, Kentucky.

WE desire to call the attention of Gas and Water Companies to our largely increased capacity for the manufacture of Cast Iron Pipe of all sizes, from 2 inches to 40 inches in diameter—made with the ordinary hub and spigot, or with "Robbins' Patent"—the latter can be laid with great rapidity, the joints being forced together with hydrostatic pressure it can be laid in either wet or dry trenches with equal facility.

As we are makers of our own pig iron it gives assurance of uniformity in quality, with promptness and certainty of delivery.

All communications should be addressed to
T. G. GAYLORD & CO.,
91 Broadway, Cincinnati.
oct8-d6m

Agents Wanted.

SPECIAL AND LOCAL AGENTS, also, Canvassers WANTED for a first class Life Insurance Company. Apply by letter—Lock Box No. 91, Atlanta Post-office.
sep28-dtf

CANCER! CANCER!

—CURED BY—

DR. W. L. HITCHCOCK,

Of Madison, Georgia,

Makes a specialty of treating all persons afflicted with

CANCERS, SCROFULA,

Indolent, Ulcers, etc., etc.

HE has successfully treated CANCERS for the last TWENTY YEARS, without the use of the knife or any mercurial agent. He begs to refer those afflicted to the following certificates of persons who have been cured by his treatment. They speak for themselves. The question will be asked who is Dr. Hitchcock? To all such I will answer that I was born and raised in Georgia For all of which I feel proud, I am permanently located in Madison, Georgia.

DR. W. L. HITCHCOCK: It gives me pleasure to give my testimony in regard to the wonderful effects produced by your Vegetable Cancer Plaster. About five years ago I became afflicted with Cancer, just above my right breast. From that time to August 1st, 1869, I had as many as ten or twelve Physicians to examine and prescribe for it, but all proved of no avail. I called on you about the first of August, 1869, and put myself under your treatment. I am happy to say that your Plaster removed the Cancer, and I am now entirely well. I cheerfully give this certificate, not for the purpose of applauding you, though I feel under lasting obligations to you for the cure, I do it for the benefit of all such as may be afflicted with this terrible malady.

FRANCIS A. CALLOWAY.
Rutledge, Ga., June 1, 1870.
Tested by Dr. J. F. JACKSON,
Dr. J. J. MONTGOMERY.

DR. W. L. HITCHCOCK: I do hereby certify that I have had a Cancer on my angle of my jaw for fifteen years, and have applied to a number of physicians for treatment, but without success. The application of your celebrated Plaster removed the Cancer in eight days from the time of application. It has now been nearly two years since I was cured. I cheerfully give this for the benefit of the afflicted.
T. P. PEACOCK.
Madison, Ga., June 1, 1870.

I do certify that I have been troubled with a Cancer on my cheek, near my under eye-lid for two years past. I applied to Dr. W. L. HITCHCOCK, who applied his celebrated Cancer Plaster, and was agreeably surprised to see the Cancer come out whole, the eighth day from application; I am now well, and my face entirely healed up. I advise all persons afflicted with Cancer to give him a trial.
ROBERT SHIELDS.
Madison, August 2, 1869.

I have been suffering with a Cancer of the large kind, on the back of my neck, called rose cancer, for the past three years. I applied to Dr. W. L. HITCHCOCK, of Madison, who put a plaster on the Cancer, and, in eight days, it come out entirely. I am now well, and have been since the Cancer came out, which was last fall.
M. W. COFER.
Rutledge, Ga., September, 1868.

DR. W. L. HITCHCOCK—Dear Sir: I am pleased to state that your Plaster has entirely cured the Cancer on my nose, which has give me so much trouble. I shall ever feel grateful to you for the success of your remedy.
Mrs. LORINA STRATTON.
Madison, Ga., May, 1870.

DR. W. L. HITCHCOCK: I am pleased to certify that I have had a large Cancer on my right arm for twenty years, and have seen and advised with numbers of Physicians, who advised me to let it alone, as they considered the Cancer too far advanced to be subdued by remedies. I heard of you and made application for treatment, as a last resort, and to my great satisfaction your Plaster has taken out the Cancer, in eight days, by the roots, and the sore is now rapidly healing, and I entertain strong hopes of a speedy recovery.
J. F. BURNS.
Edgefield Court House, S. C.

DR. W. L. HITCHCOCK—Dear Sir: I do hereby certify that I have been afflicted sorely with Cancer for fifteen years, and have tried many Physicians, and spent a great deal of money—all to no purpose, until I called on you, in Madison, last winter. The application of your Plaster has acted like a charm. I have the Cancer now in my possession, and the sores are all healed up, except one small place, which is nearly healed. I beg to refer all persons afflicted to call on Dr. Hitchcock, at Madison, Georgia.
T. B. REESE.
Edgefield C. H., S. C., or Hamburg, South Corolina, May, 1870.

DR. W. L. HITCHCOCK—Dear Sir—I am happy to certify that your remedies have cured the Cancer on my face and nose, that had given me so much pain for twelve years. It appears as sound as if I never had a Cancer.
Mrs. E. B. STANTON.
Newton County, Ga., April 29, 1870—Postoffice at Social Circle, Georgia.

It affords me pleasure to state that I have witnessed a number of remarkable cures of Cancer, by the application of Dr. W. L. Hitchcock's Cancer Plaster.
J. F. PATTERSON,
September, 1870. Madison, Ga.

—:o:—

DR. W. L. HITCHCOCK'S

LIVER MEDICINE.

I would also state that, in addition to my curing Cancers, I am in regular practice of medicine, and make a specialty of treating chronic diseases, especially those peculiar to females, to which, from a long experience and extensive practice, I guarantee perfect satisfaction. I also keep a full assortment of my Family Medicines on hand of my own manufacturing, but I call your special attention to my celebrated COMPOUND FLUID EXTRACT OF STILLINGIA AND INDIAN HEMP, OR ALTERATIVE AND LIVER TONIC. It invariably relieves the following disorders: Chronic Torpidity of the Liver, Spleen, and Kidneys, Bladder. It cures Dyspepsia and Scrofula, Eruptions and Blotches of the Skin. It cures mercurial and old venereal diseases. Some will ask, how can this one medicine cure all of these diseases. The answer is this, it is so compounded to answer all of the requirements of those symptoms, being compounded of the best and purest and most reliable Liver medicine, tonic, alteratives, diuretic and disinfectants that belongs to the vegetable kingdom. This medicine is the result of twenty years experience. I used it in my private practice for the last 20 years, and within the last 6 months I have sold over $1,000 worth of it and I have to hear of the first complaint. I claim and assert it without the fear of contradiction from any that have tried it, to be superior to any of the preparations of the day for the diseases that I recommend it for.

I have never advertised this medicine before. I have always been opposed to advertising nostrums and quack medicines, but having been persuaded, for years, by my friends, I have concluded to do so, for the good of all that may avail themselves of the benefit of it. I could give thousands of testimonials to the happy effects of this medicine, but being satisfied that it will recommend and sustain itself, and all I ask is to give it a fair and impartial trial. Take it by the direction on the bottle, and if you do not find it all, or more than I claim for it, then I will agree to stop the sale.

I put up my medicine in ONE and TWO DOLLAR bottles, to suit persons and patients.

One word more to those that are suffering with Cancers. Don't let the Doctor dishearten you, For the most of them will, because they can't cure you themselves, will tell you that you can't be cured.

I have been curing Cancers for twenty years, and have never failed but in one case, and that case was beyond medical aid. If you have a CANCER call and see me, and I will tell you in a half hour if I can cure you, will charge nothing for examination, and if I cure you, will be reasonable in may charges.

CERTIFICATES.

DR. W. L. HITCHCOCK—Dear Sir:—This is to certify that my wife and daughter, Mrs. W. H. Jones, of Union Point, Ga., and our cook woman, have used your Alterative Liver Medicine, and do all cheerfully say it has had a fine effect; has entirely relieved them of their liver affection. Dr. Cheny, of Newborn, said my little grandchild, was laboring under an affection of the liver, and also was badly affected with Asthma. I learn he has been entirely relieved. Our cook woman is about the turn of life, and has been suffering with diseased liver, and general debility of the whole system, together with inflammatory rheumatism. She says she is entirely cured by the use of your Medicine. I cheerfully recommend it to the public, believing it to be a good medicine.

Yours truly,
REV. W. A. FLORENCE,
Pastor of the M. E. Church, South, Madison, Ga.

DR. W. L. HITCHCOCK—Dear Sir:—I have used your Alterative and Liver Medicine, and have derived great benefit from it. Other members of my family have used it with like benefit, and I can confidently recommend it as a good remedy for the diseases you propose to relieve.

Yours, C. M. IRWIN,
Pastor Baptist Church.
Madison, Ga., September 6, 1870.

DR. W. L. HITCHCOCK—Dear Sir:—I have had the misfortune to be afflicted with a liver and dyspeptic affection for the last twenty years. I have scarcely been able to eat or digest my food without pain, and have often tried various remedies, but found no relief until I took a course of your Alterative Medicine. I am now well and hearty. I cheerfully recommend all persons who may be afflicted with indigestion, to give those Medicines a trial, and I am sure they will be relieved.

PHILIP SHOUSE.
Madison Ga., December, 1860.

DR. W. L. HITCHCOCK—Dear Sir:—I have been laboring under a dyspeptic and liver affection for a number of years past, so much so that I had reduced in flesh to a mere skeleton, and became cancerous, having a large one on my jaw, which had resisted treatment, or rather cure, for twelve years. I commenced taking your Alterative and Liver Medicine, which has affected a permanent cure. Your Cancer Plaster took out the cancer, and I am now well and hearty, and have been for two years. I recommend all persons, afflicted with the above diseases, to try your remedies.

T. P. PEACOCK.
Madison, Ga.

DR. W. L. HITCHCOCK—Dear Sir:—This is to certify that I have, for the last eight years, been afflicted with a cantarious affection of the skin, which is greatly relieved by your Stillinga and Indian Heep. I cheerfully recommend its use to all persons who may be thus afflicted. I find it to be all you represent it to be.

W. L. RUDSON,
Conyers, Ga.
September 2, 1870.

DR. W. L. HITCHCOCK—Sir:—This is to certify that I have used your Cathartic Liver Medicine in my family for the last two years with the most happy results. I do not hesitate to recommend it to all those who may be afflicted with torpid condition of the liver, skin diseases, scrofulous affection, etc. I find it to be all you represent it to be.

SAMUEL PENNINGTON.
Madison, Ga., September 1, 1870.

☞ As I have no agent, the Medicine will have to be procured at my office in Madison, Ga. I send by mail or express to all parts of the United States.
sep13-d6mdc2

Railroads.

THE

GREAT SOUTHERN

PASSENGER AND MAIL

ROUTE!

VIA

ATLANTA AND AUGUSTA!

TO Charleston, Columbia, Charlotte, Raleigh, Wilmington, Weldon, Richmond, Washington, Baltimore, Philadelphia and New York.

CONNECTIONS by THIS LINE are most certain and sure at all seasons.

THE EATING HOUSES

On this Line have been thoroughly overhauled and refitted. Ample time is given for Meals, and at regular hours.

CONDUCTORS on this Line are affable and courteous to passengers.

NO CHANGE OF CARS

BETWEEN

West Point, Ga., & Wilmington, N.C.

Quick Time and Sure Connection

VIA GEORGIA RAILROAD.

Passengers can purchase Through Tickets and have their Baggage Checked through from

New Orleans, Mobile,
Montgomery, Columbus,
and Atlanta
TO
Richmond, Baltimore,
Washington, Philadelphia,
and New York.

BY

Four Different Routes, via Augusta, Kingsville, and Wilmington; via Columbia, Charlotte and Raleigh; via Columbia, Danville and Richmond; via Atlanta, Augusta, Wilmington and Bay Line.

FARE AS LOW BY AUGUSTA

AS ANY OTHER ROUTE.

Pullman's Palace Sleeping Cars

ON

All Night Trains Leaving Atlanta

BY THIS OUTE.

Passengers wishing to go North by Sea will find a

Splendid Line of Steamships

From Charleston, S. C., to Baltimore, Philadelphia Boston and New York.

THE CHARLESTON STEAMSHIPS

Offer every inducement to Passengers, with Tables supplied with every luxury the Northern and Charleston Markets can afford, and for Safety, Speed and Comfort are

UNRIVALLED ON THE COAST.

Through Tickets on Sale at

Montgomery, West Point & Atlanta

TO

NEW YORK VIA CHARLESTON STEAMSHIPS

J. A. ROBERT,
General Ticket Agent, Georgia Railroad.
april1-dtf

1870!

—:o:—

PASSENGERS DESIRING TO VISIT

ANY OF THE

Northern, Southern, Eastern,

—OR—

WESTERN CITIES

Should study well the attractions offered by the

WESTERN & ATLANTIC RAILROAD,

The celebrated Passenger Route of the South.

—:o:—

The Only Route from Atlanta

RUNNING A DOUBLE

DAILY THROUGH PASSENGER TRAIN,

Preventing the Possibility of a Delay of Twenty-Four (24) hours incident to lines running but one Daily Train.

—:o:—

The Passenger Equipment of this Road is Superior to that of any Road in the South.

—:o:—

In addition to the

LUXURIOUS COACHES

Of the Road, there are attached to all night trains the FAR FAMED

Pullman Sleepers,

Which furnish accommodations equal to a first-class Hotel.

—:o:—

There are on sale at reduced rates, for the summer season, TICKETS to

Greenbrier White Sulphur Springs,
Montgomery White Sulphur Springs,
Alleghany Springs,
Coyner's Springs,
Black Springs,
Warm Springs,
Little Sweet Springs,
Bedford Alum Springs,
Montvale Springs,
Benbsta Springs,
Natural Bridge, of Virginia,
Lookout Mountain,
Mammoth Cave,
Niagara Falls,
Hot Springs, of Arkansas.

And all other resorts

IN THE UNITED STATES.

—:o:—

This is the only Road in the South offering for sale Through Tickets to

Yokohama, Japan,
Hioga, Japan,
Hong Kong, China,
Shanghai, China,
Nagasak[?], China.

—:o:—

Steamers Leave San Francisco

—FOR—

CHINA AND JAPAN,

On the first day of each month.

Tickets can be purchased in all the principal cities. Baggage checked to destination and handled free. Ask for Tickets via

Western and Atlantic Railroad,

B. W. WRENN,
General Passenger and Ticket Agent.
A. L. HARRIS,
Master Transportation and Supervisor.
FOSTER BLODGETT,
Superintendent.
L. M. HARRIS,
Southern Passenger Agent.
june30-dtf

READ! READ! READ!

—FOR—

—:0:—

FRENCH MERINO,

THE GENUINE ARTICLE.

WORTH $1 00 AT 65 CENTS ONLY.
WORTH $1 00 AT 65 CENTS ONLY.
WORTH $1 00 AT 65 CENTS ONLY.

Empress Cloth,
Empress Cloth,
Empress Cloth.

SPLENDID GOODS,
SPLENDID GOODS,
SPLENDID GOODS,
AT 6 cents only

Best All-Wool Delaines,
Best All-Wool Delaines,
Best All-Wool Delaines,
at 6 cents only

Together with

Many Other Bargains!

Come and see,
Come and see,
Come and see,

and

Examine Carefully

my stock of

FANCY AND MILLINERY GOODS,
FANCY AND MILLINERY GOODS,
FANCY AND MILLINERY GOODS,

Which is the largest, the cheapest and best in the city.

SPECIAL ATTENTION.

Ladies and gentleman, can find in our establishment a first-class Watchmaker and Jeweler. Also repairer of Jewelry, Watches and Clocks at half price. Everything warranted.

Don't forget to call at
E. BLOCK'S,
45 Peachtree Street, Atlanta, Ga.
sep/29-

BARRETT'S

HAIR RESTORATIVE.

ALL AROUND THE WORLD!

THE FIRST PREMIUM OF A SILVER MEDAL WAS AWARDED TO BARRETT'S HAIR RESTORATIVE By the N. H. State Agricultural Society at its Fair, holden in Nashua, Sept. 20, 1...

BARRETT'S

Vegetable Hair Restorative

Restores Gray Hair to its natural color. Promotes the growth of the Hair. Changes the roots to their original organic action. Eradicates Dandruff and Humors. Prevents Hair falling out. Is a Superior Dressing. It contains no injurious ingredients, and is the most popular and reliable article throughout the East, West, North and South.

This Preparation surpasses all others of its class as a Hair Renewer.

It is thorough in its action upon Gray or Faded Hair and its effect permanent.

It produces but one distinct shade, while others leave the hair in many varied colors.

It promotes growth when others fail to produce a single hair.

It does not crisp or dry the hair but leaves it moist and glossy.

Ladies find it superior to any other as a Toilet Dressing.

The ingredients used in this Preparation are the very best that can be found, and are as harmless as water.

LORD & SMITH, Proprietors,
Chicago, Ills.

REDWINE & FOX,
WHOLESALE AGENTS.
And for Sale by all Druggists.
feb23-deowly

TURBINE WATER WHEELS.

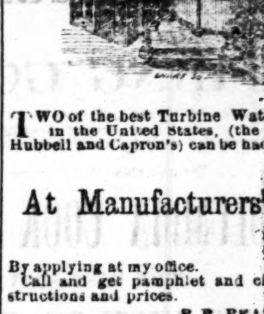

TWO of the best Turbine Water Wheels made in the United States, (the American and Hubbell and Capron's) can be had on short notice

At Manufacturers' Prices,

By applying at my office.

Call and get pamphlet and circulars for instructions and prices.

P. P. PEASE, Agent,
Corner Whitehall and Mitchell Streets,
aug6-d3m Atlanta, Ga.

WAGONS! WAGONS!

WE respectfully call the attention of the citizens of Georgia and adjoining States, to our

Wagon Manufactory,

LOCATED AT

Cumming, Forsyth County, Georgia.

Where we are prepared to put up all kinds of Wagons, in neat styles, upon short notice and at

REASONABLE PRICES.

We warrant all work ordered of us. We are also, prepared to

Repair Wagons, Buggies, etc

We will deliver Wagons at any of the Depots in Atlanta, for shipment.

Address: JAMES & EAKES,
july12-dtistnov Cumming, Ga.

LOUISVILLE AND CINCINNATI SHORT LINE RAILROAD,

Only all Rail Route from Cincinnati, South.

Making Quick Time

And Sure Connections.

THE best, quickest, shortest and most reliable route from Cincinnati giving rates always as low as via competing lines. We guarantee that goods do not touch ground after leaving Warehouses in Cincinnati until they arrive at point of destination, and through rates given from Warehouse free of drayage.

Goods coming over this route escape the dangers of the sea and rough handling incident to all sea Lines.

Southern Merchants ordering goods would find it to their decided advantage to instruct the Houses in Cincinnati to ship their goods via Louisville and Cincinnati Short Line. Rates may be obtained by application to E. P. Wilson, General Freight Agent, Louisville, Ky.; W. E. Ludlow, General Contractor Agent, Cincinnati, Ohio, or

W. L. LEWIS,
Southern Freight Agent,
oct13-dtw Atlanta, Ga.

GEN. A. H. COLQUITT. JAMES BAGGS. H. H. COLQUITT.

COLQUITT & FAGGS,

COTTON FACTORS

—AND—

COMMISSION MERCHANTS,

Bay Street, Savannah, Ga.
sep30-dtf

VALUABLE PLANTATION

—AT—

EXECUTORS' SALE.

BY VIRTUE of the last will and testament of Lewis Redwine, deceased, will be sold on the first Tuesday in November next, before the Court-house door, in Newnan, Georgia, during the usual hours of sale, the beautiful RESIDENCE and FARM of Lewis Redwine, deceased, situated on the Newnan and Campbellton Road, six miles north of Newnan, and one mile from Powell's Station on the Atlanta and West Point Railroad. This Farm consists of [?]130 acres, near one-half of which is cleared. There is about 200 acres of bottom land, most of which is well ditched and in a high state of cultivation. The Farm, as a whole, is known to be one of the best improved and most productive in Middle Georgia. The Dwelling is beautifully situated and contains twelve or fourteen rooms, with all necessary out buildings, is said to be one of the best springs in the county, besides having a well of fine water in the yard. Among the other improvements is a good Gin House and Cotton Press, an excellent two-story Barn, fine Stable room, several large and well arranged Corn Cribs, a fine orchard, etc. Every lot of land is well watered. Much of the uncleared land is the richest land of the Farm, and all well timbered. The place is among the healthiest in the county, is near a Wheat, Corn and Saw Mill, convenient to a beautiful church and in a fine neighborhood, where a good school can be had. Will be sold in a body, or be divided as may be determined upon on day of sale.

Terms—Half cash and balance in twelve months, with interest.

Sold for division.

For further information call on T. K. Redwine, Newnan, Ga., or C. L. Redwine, Atlanta, Ga.

J. M. REDWINE,
C. L. REDWINE, Executors.
sep30-dtilnov1

HARDWARE

AT

Wholesale and Retail

TOMMEY

SUPERIOR INDUCEMENTS OFFERED

&

OUR STOCK IS LARGE

STEWART.

and varied. It consists of everything usually kept in a First Class Hardware Store.

TOMMEY & STEWART,
feb3-d1y Whitehall Street, Atlanta, Ga.

TO SOUTHERN MERCHANTS

AND

MILLINERS.

HILL & KETCHAM,

257 Canal Street, New York.

INVITE the attention of the Southern trade to their complete assortment of

STRAWGOODS,

and all articles in the Millinery line, consisting of Straw, Silk and Velvet Hats, Sundowns, Straw Cords and Tassels, Flowers and Feathers, Trimmings of all kinds, Bonnet and Hat Frames, etc.

Special attention is given to a line of Trimmed Goods, for country trade. Orders filled with great care. A trial of styles and prices is solicited.

HILL & KETCHAM,
257 Canal Street,
Between Broadway and Earles' Hotel
nov23-d1y

DRY GOODS!

HAVING JUST RECEIVED A LARGE AND well assorted stock of

DRY GOODS, ETC.,

I respectfully ask for an examination of the same by the purchasing community, who will discover that

SMALL PROFITS ARE BEING ASKED.

Amongst this stock will be found full lines of

Dress Goods, Shawls,

FLANNELS, BLANKETS,

CASSIMERES, EMBROIDERIES, LACES,

Hosiery, Gloves, Irish Linens, Table Linens,

NAPKINS, TOWELS, CRASHES,

White Goods, Winter Shirts,

NOTIONS, DOMESTICS,

And other classes of goods usually found in such stock.

These goods are all NEW AND FRESH, I having had no Winter Goods on hand at the opening of last Spring, which is quite an item to the purchaser. A large lot of the celebrated ECLIPSE brand of

Black English Alpaccas,

Will be opened on MONDAY, 26th instant, at the store of

JOHN KEELY,
Corner Whitehall and Hunter Streets.
sep25-dtf

Hay! Hay! Hay!

500 TONS CHOICE BRIGHT HAY ready for shipment.

CALLAHAN & SON,

Wholesale and Retail dealers in

Hay, Corn, Oats,

OFFAL AND FEED OF ALL KINDS,

Groceries, Flour, Produce and Provisions, Lime, Cement & Plaster,

Corner of Ninth and Broadway,
oc15-3m LOUISVILLE, KY.

THOROUGHBRED CATTLE FOR SALE.

I WILL be at O. H. Jones & Co.'s Livery and Sale Stables, between the 1st and 10th of October, with a lot of THOROUGHBRED CATTLE—both Heifers and Bull Calves.

For Milch and Breeders they are unsurpassed, I will remain until after the Fair.

ROBERT SIMS,
sep27-dtf Of Carlisle, Kentucky.

MITCHELL & WILLIFORD,

Cotton Commission Merchants,

OFFER their services to their old friends and the cotton public for the storage and sale of cotton on commission. All consignments entrusted to their care will receive the strictest attention, and every effort made to give satisfaction. The usual cash facilities furnished. They may be found at the old stand of A. W. Mitchell & Brother.

W. A. MITCHELL,
oct6-d1m W. J. WILLIFORD.

$10,000 GUARANTEE.

BUCK LEAD Excels all other LEAD!

1st. For its Unrivaled Whiteness,
2d. For its Unequaled Durability,
3d. For its Unsurpassed Covering Property,
Lastly for its Economy.

☞ It COSTS LESS to paint with BUCK LEAD than any other White Lead extant. The same weight covers more surface, is more durable, and makes WHITER WORK.

BUCK LEAD, is the Cheapest and Best.

$10,000 GUARANTEE.

BUCK ZINC Excels all other ZINCS.

1st. For its Unequaled Durability.
2d. For its Unrivaled Whiteness.
3d. For its Unsurpassed Covering Property.
Lastly, for its Great Economy.

being the Cheapest, Handsomest, and most Durable White Paint in the world.

BUY ONLY

BUCK LEAD AND BUCK ZINC.

Try It and be Convinced.

Satisfaction Guaranteed by the Manufacturers.

Buck Cottage Colors,

Prepared expressly for Painting COTTAGES, OUT BUILDINGS of every description, FENCES, etc. THIRTY-FIVE DIFFERENT COLORS. Durable, Cheap, Uniform, and Beautiful shades.

Sample cards sent by mail if desired.

Dealers' Orders will be promptly executed by the manufacturers.

FRENCH, RICHARDS & CO.,

N. W. Cor. Tenth and Market Streets,

PHILADELPHIA.

For sale by PEMBERTON, TAYLOR & CO.,
feb23-d1y Atlanta, Ga.

Atlanta Steam Brewery.

Ale, Porter and Beer.

Temporary Office, Granite Block, Broad Street

ATLANTA, GA.

aug21-d3m SPENCER & CO.

Troy Female Seminary.

THIS Institution offers the accumulated advantages of over fifty years of successful operation.

Every facility is provided for a thorough course of useful and ornamental education, under the direction of more than twenty professors and teachers.

For circulars apply to
JOHN H. WILLARD,
aug22-d3m Troy, New York.

Baltimore Notices.

GEORGE PAGE & CO.

MANUFACTURERS OF

PATENT PORTABLE CIRCULAR

SAW MILLS,

Also Stationary and Portable

Steam Engines, &c.

No. 5 Schroeder Street,

BALTIMORE, MD.

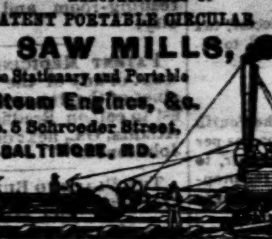

☞ *Send for Catalogues and Price-Lists.*

july27-d1y

ROSADALIS!

R O S A D A L I S

THE Great American Health Restorer, purifies the blood and cures Scrofula Syphilis, Skin Diseases, Rheumatism, Diseases of Women, and all Chronic Affections of the Blood, Liver and Kidneys. Recommended by the Medical Faculty and many thousands of our best citizens.

Read the testimony of Physicians and patients who have used Rosadalis; send for our Rosadalis Guide to Health Book or Almanac for this year, which we publish for gratuitous distribution; it will give you much valuable information.

Dr. R. W. Carr, of Baltimore, says:

I take pleasure in recommending your Rosadalis as a very powerful alterative. I have seen it used in two cases with happy results—one in a case of secondary syphilis, in which the patient pronounced himself cured after having taken five bottles of your medicine. The other is a case of Scrofula of long standing, which is rapidly improving under its use, and the indications are that the patient will soon recover. I have carefully examined the formula by which your Rosadalis is made and find it an excellent compound of alterative ingredients.

Dr. Sparks, of Nicholasville, Ky., says he has used Rosadalis in cases of Scrofula and Secondary Syphilis with satisfactory results—as a cleaner of the Blood I know no better remedy.

Samuel G. McFadden, Murfreesboro', Tenn., says:

I have used seven bottles of Rosadalis, and am entirely cured of Rheumatism; send me four bottles, as I wish it for my brother, who has scrofulous sore eyes.

Benjamin Bechtol, of Lima, Ohio, writes I have suffered for twenty years with an inveterate eruption over my whole body; a short time since I purchased a bottle of Rosadalis and it effected a perfect cure.

Rosadalis is sold by all Druggists.

Laboratory, 61 Exchange Place, Baltimore.

DR. CLEMENTS & CO.,
Proprietors
L. H. BRADFIELD.

Wholesale Agent, Atlanta, Ga., sells Rosadalis at Proprietors rates.
may 1-d1y

"BAD BLOOD."

"The Life is the Blood."

FROM it we derive our strength, beauty, and mental capabilities. It is the centre of our being, around which revolves all that makes existence happy. When this source is corrupted the painful effects are visible in many shapes, prominent among which is

SCROFULA.

This is a taint or infection of the human organism, and probably no one is wholly free from it. It exhibits itself in various shapes—as Ulcers and Sores, Decayed Bones, Diseased Scalp, Sore Eyes, Weak and Diseased Joints, St. Vitus' Dance, Foul Discharges from the Nostrils, Eruptions, Glandular Swellings, Throat Affections, Rheumatism, Heart Affections, Nervous Disorders, Barrenness, Disorders of the Womb, Dropsy, Syphilitic Affeions, Liver Complaint, Salt Rheum, Dyspepsia, Neuralgia, Loss of Manhood and General Debility.

It has been the custom to treat these diseases with Mercury and other Mineral substances, which, though ometimes producing a cure, often prove injurious and entails misery in after life. The long known injurious properties of these so called alteratives and purifiers has led the philanthropical man of science to explore the arena of nature, the result of which has been the discovery of a vegetable product which possess the power of eradicating these Taints from the Blood.

DR. TUTT'S

COMPOUND EXTRACT OF

SARSAPARILLA AND QUEEN'S DELIGHT

Is the acknowledged antidote to all Blood Diseases. By its use the afflictions above enumerated can be permanently banished, and the Source—the Centre of Life—the Blood, be maintained in all its purity and vigor.

For Diseases produced by the use of Mercury, and for Syphilis, with its train of evils, this compound is the only sure antidote.

To the poor creature, enfeebled in mind and body, by secret practices, whose nerves are unstrung, and countenance downcast

The Sarsaparilla

AND

QUEEN'S DELIGHT

is a blessing. Try it fairly, and your nerves will be restored to their wonted vigor, and your dejected countenance be made radiant with the consciousness of

Restored Manhood.

Being free from violent minera's, it is adapted to general use. The old and young may use it; the most delicate female at any time may take it; the tender infant, who may have inherited disease, will be cured by it.

For Purifying the Blood

USE

DR. TUTT'S

Extract of Sarsaparilla

AND

QUEEN'S DELIGHT.

When used in the Spring it removes all humors which infest the system; and banishes the languor and debility peculiar to that season of the year. It acts promptly on the

Liver and Kidneys,

Producing a healthy action of the important organs by which all the impurities of the system are carried off, and the result is

A Clear Skin, a Good Appetite, and Buoyant Spirits.

PREPARED BY

WM. H. TUTT & LAND,

AUGUSTA, GEORGIA,

And Sold by Druggists Everywhere.
april—deodm

FOR SALE.

ONE hundred acres of choice Land, situated on the Campbellton road, 2½ miles from city limits. This land is well situated and admirably adapted for a Fruit and Garden Farm; has 38 acres cleared and under good fence, 12 acres of which is well set in clover. The public road runs through the land in such a manner as to render it susceptible to subdivision into small farms, with good building sites. Terms $3,000 cash
oct4-d1m RUSH IRWIN.

Cheap Leather Store.

ALL kinds of Leather at Wholesale and Retail, very low for Cash.

THOMAS KELLY,
111 Whitehall street, Atlanta, Ga.
oct13-d3w

Wide Awake! Wide Awake!

TO THE CITIZENS OF ATLANTA.

WE are now prepared to make BOOTS and SHOES of all descriptions, to order. If you want Patent Leather, Cork-soles, Box-toed, Water-proof, Light stitch or Pumps of the finest French Calf-skin, we can furnish them to you at short notice and warrant the fit. The soles are made of the finest English Sole Leather and Fancy Gaiters of all descriptions made for gentlemen in the most approved style. Call and see us at our Shop, on Pryor street, in front of the Theatre, if you want the finest and best fitting Boots in the city.

WANTED—Five first-class Boot Makers. None others need apply.
C. HUGHES & SON.
apr3— jan26-d1y

The Summer Attraction.

The McDowell House, Newnan, Ga.

A NEW Brick Hotel, well ventilated, and commodious. Good water, and fine healthy climate. A retreat for invalids and the overworked merchants. Elegant fare, bountiful table, clean rooms.

E. T. WHITE, Superintendent,
july8-dtf Newnan, Ga.

BICKFORD & HUFFMAN'S

Grain Drill and Guano Distributor,

WITH GRASS SEED ATTACHMENT.

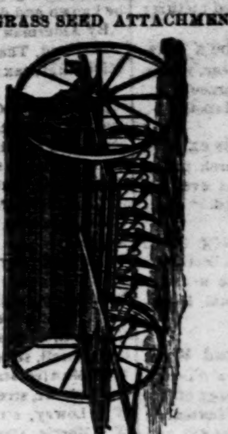

CATALOGUE and price list mailed free to applicants. Please address

SAMUEL A. ECHOLS,
Agricultural Warehouse and Seed Store.
Broad street, (by the bridge) Atlanta.
aug31-dtf

THE WORLD'S WONDER.

DR. ABBETT'S ANTI-DYSPEPTIC

—OR—

LIVER MEDICINE

A SAFE and certain cure for all kinds of Liver Complaints, and all diseases and indispositions that originate from a diseased state or inactivity of the Liver, such as

Chronic and Acute Inflammations of the Liver,
Dyspepsia, Sick Headache,
Sourness of the Stomach,
Loss of Appetite,
Lowliness of Spirits, Colic,
Costiveness, Fever, Ague,
Billous Fever, Dropsy and Jaundice.

These Medicines are purely Vegetable, and perfectly harmless; but their efficacy is too permanently established in all the Southern and Western States to require any further recommendations. The wise will not fail to give them a fair trial—this is all that is asked.

LAGRANGE, GA., DEC. 3, 1869.

MESSRS. CRAWFORD & WALKER, West Point, Ga. Gentlemen: Having witnessed almost daily, for the last fifteen years, the great efficacy of the preparation you are now putting up, known as "Abbett's Medicine," it affords me pleasure to state that I know of no combinations or preparation equal to it in the treatment of Liver Diseases of whatever character, and would cordially recommend it to all who are suffering from derangement of the Liver, and especially the Dyspeptic.

I am, very respectfully,
T. S. BRADFIELD, Druggist.

WEST POINT, GA., OCT. 15, 1869.

MESSRS. CRAWFORD & WALKER: Gentlemen—I can honestly and confidently recommend L. B. Abbett's Liver or Dyspeptic Medicine, as prepared by you, to the favorable notice of the suffering public. Having used this Medicine myself in my family for twenty years, I can highly recommend it for removing pain or flatulency from the stomach, caused by indigestion. It also has a happy effect in removing constipation of the bowels. I believe it to be the best universal remedy the world has yet discovered for the above named diseases. With my best wishes to you in introducing this valuable Medicine to the public, I remain, Yours, truly, A. K. KENDRICK.

PEMBERTON, TAYLOR & CO.,
Wholesale Druggists, General Agents,
Atlanta, Ga.

For sale by Druggists everywhere.
CRAWFORD & WALKER, Prop'rs,
nov24-d1y West Point, Ga.

PHILLIPS, FLANDERS & CO.,

HAVE ON SALE

THE CELEBRATED BUFFALO BRAND

Black Alpacas,

Whitehall Street, Atlanta, Ga,

PHILLIPS, FLANDERS & CO.,

HAVE ON SALE

THE SILK FINISH BEAVER BRAND

BLACK PURE MOHAIR ALPACAS,

Whitehall Street, Atlanta.

PHILLIPS, FLANDERS & CO.,

ARE offering now the most desirable and best selected Stock of

Ladies' Dress Goods

They have ever Exhibited in this City.

sep29-d1m Whitehall Street, Atlanta.

Fine Coffin Warerooms

On Broad Street, Atlanta, Ga.

CONSTANTLY on hand a large lot of Fine METALLIC CASES. Also a large number of Walnut and Poplar Coffins. In connection with the Wareroom, there is a fine HEARSE, also Carriages to attend Funerals.

☞ Prompt attendance guaranteed to all orders.

WM. WOOD,
june6-d1y Broad street, Atlanta, Ga.

W. T. HOLDERNESS. E. E. DU PONT.

HOLDERNESS & Du PONT,

Real Estate Agents,

SPECIAL attention given to the Auction and Commission business; also, to Renting Real Estate in the city and Farms in the surrounding country, conveyancing, settling and collecting claims of every character

Office Opposite National Banks,

Alabama Street,

ATLANTA..........................GEORGIA.

Can give satisfactory city, Southern and Northern references.
oct4-d3m

G. W. PORTER. J. T. M CONNELL.

PORTER & McCONNELL,

GENERAL COMMISSION MERCHANTS,

AND DEALERS IN

Bacon, Lard, Flour, Grain, Hay,

LIME, PLASTER, CEMENT, &c.,

No. 5 Broad Street, Rome, Ga.

Consignments and orders solicited.
oct9-d3m

THE CHARTER OAK

STOVES.

For sale only by

LANGFORD & McGRATH,
july5-dtf 8 Whitehall street.

MACON ADVERTISEMENTS.

Hardeman & Sparks,

WE DEEM IT WHOLLY UNnecessary to inform the Planters of Middle and Southwestern Georgia, that we are still engaged, at our old stand, in the

WAREHOUSE AND COMMISSION

business, where, for so many years, we have served you as

FACTORS

—AND—

Commission Merchants.

We have left no stone unturned in carrying on your farming interest, and we now bespeak a continuation of the liberal patronage extended us in the past. Cotton shall be weighed on the LEVEL, and be counted for on the SQUARE. By consulting your every interest, we intend to merit your patronage.

To our old friends, of many years standing, we return our grateful acknowledgments, and to new ones, who may try us, we promise our efforts, backed by the experience of many years, to serve them faithfully and well.

Orders for supplies will meet with prompt attention.
O. G. SPARKS,
aug14-d3m T. HARDEMAN.

GEO. M. LOGAN,

GENERAL

COMMISSION MERCHANT,

SECOND STREET,

MACON - - - GA.

REFERENCES:

J. B. Ross & Son, Macon, Ga.; I. C. Plant, Banker, Macon, Ga.; Hardeman & Sparks, Macon, Ga.; U. A. Nutting, Esq., Banker, Macon, Ga.; W. B. Johnston, Esq., Macon, Ga.; Dickinson; Esq., Dalton, Ga.; [?] Co., New York; Carhart & Brother, New York; E. Russell, Esq., New York; A. L. Maxwell, Macon, Ga.; J. DeLoache, Esq., Macon, Ga.; W. Lathrop, Esq., Savannah, Ga.; [?] & Co., New York.

Cotton purchased and shipped on order.
aug10-d6m

TO THE MERCHANTS OF ATLANTA.

The Atlantic and Gulf

FREIGHT AND PASSENGER

LINE!

STARTING from Savannah, connects at Jesup with the Macon and Brunswick Railroad, at Macon with the Macon and Western Railroad, at Atlanta with the various Roads diverging from this city, forming an unbroken line from shipboard to all points in Middle and Upper Georgia, Alabama, Mississippi, Louisiana, Arkansas and Tennessee.

☞ EXPRESS FREIGHT TRAINS THROUGH DAILY FROM SAVANNAH.

NO BREAKAGE OF BULK.

Through rates given and Bills of Lading signed from Boston, New York, Philadelphia, Baltimore and Savannah, at the very lowest possible rates. If Quick Time, Low Rates, and Prompt Settlements for loss or damage occurring on this Line constitute a claim to your patronage, then instruct your correspondents to ship "Care Atlantic and Gulf Railroad Agent, Savannah."

Call on Mr. H. P. CLARK, Agent of the Western and Atlantic Railroad, for the latest printed Tariff of Rates and Classification of Freight to Atlanta.

The General Agent cordially invites his friends, who may visit New York, to call at the office of the Line—they will find a desk at their service and Atlanta papers on file.

C. D. OWENS, Gen'l Agent,
229 Broadway, New York.
Post-office address, Box 5035, New York.
G. T. ANDERSON,
General Western Agent Atlantic and Gulf, Macon and Brunswick Railroad, Macon, Georgia.

OLD CAROLINA BITTERS

A DELIGHTFUL TONIC.

We take great pleasure in offering the

Old Carolina Bitters

to the public. They are compounded with great care, and contain some of the best Tonics in the Pharmacopia. As evidence of the superiority of our Bitters over all others, we have certificates from many of the leading physicians in our State who have prescribed them in their practice.

THE OLD CAROLINA BITTERS

Will be found invaluable for
Want of Appetite,
General Debility,
Chills and Fever and Dyspepsia.

We do not offer our Bitters as a cure for all diseases, but as an Aromatic Tonic, they have no equal.

For sale by all Druggists in Atlanta. Principal Depot, GOODRICH, WINEMAN & CO., Importers of Choice Drugs and Chemicals, Charleston, S. C.
jan19-d1y

DEMAREST & WOODRUFF

(Successors to Tomlinson Demarest Co.)

628 & 630 Broadway, N.Y.

MANUFACTURERS OF

Carriages, Buggies, &c.

Especially adapted for the Southern Roads.

OUR STOCK COMPRISES

LIGHT VICTORIAS,
PHAETONS,
CABRIOLAS,
ROCKAWAYS,

And all other styles of Fine Carriages.

For one or two horses.

TOP AND NO TOP BUGGIES,

On Eliptic and Side Springs.

CONCORD BUGGIES,

MAIL HACKS & JERSEY WAGONS.

We are also Sole Manufacturers of the

WOODRUFF CONCORD BUGGY

AND

Plantation Wagon for 1, 2, 4 & 6 Horses.

The best Buggy and Wagon in America for the money.

We have had an experience of thirty years in building work for the Southern States, and know exactly what is wanted to stand the roads. We invite you to send for Circulars, and parties visiting New York are especially invited to call at our Warerooms.

We solicit the trade of merchants and dealers. Illustrated Circulars, with prices, furnished by mail.

A. T. DEMAREST, N.Y.
W. W. WOODRUFF, GA.

We have also opened a

BRANCH OF OUR ESTABLISHMENT

IN ATLANTA, GEORGIA,

Corner Hunter and Pryor streets,

Where we expect to keep a large stock, and

Sell at Very Low Prices.

unct deodly